

Revised

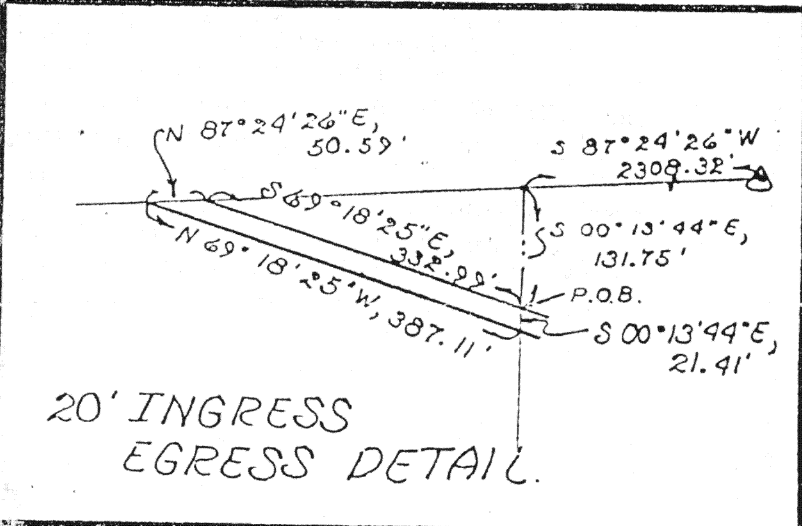
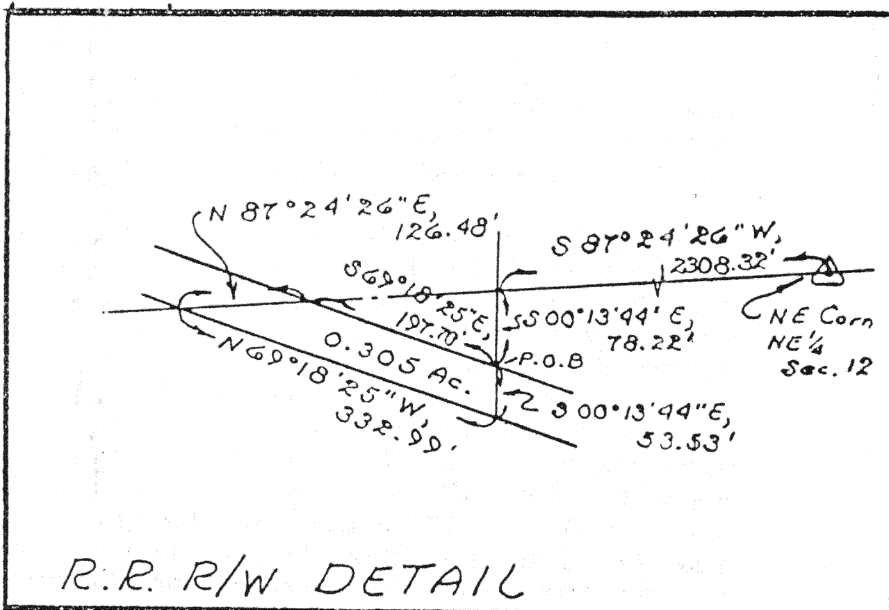
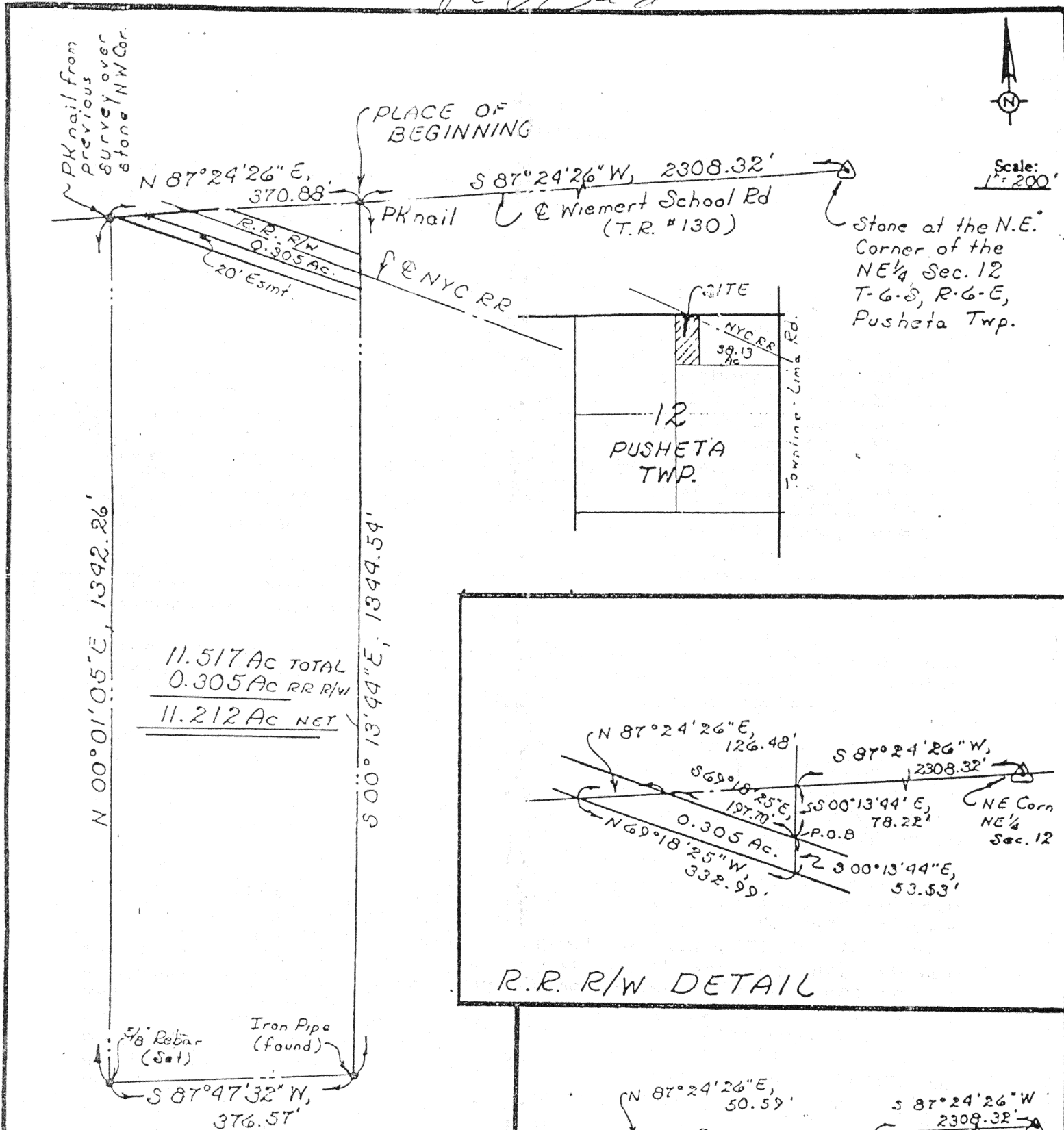

NOTE: The Auglaize County Engineer's Office has found the stone at the NW Corner of the NE 1/4 after our 38.127 Ac survey for Kenneth Kanter to Harold Harrod, Jr.

STATE OF OHIO  
RICHARD D. MORRISEY  
6470  
REGISTERED  
LAND SURVEYOR  
12/19/89

Signature by a representative of the County Health Dept. denotes compliance with Health Regulations. Signed: _____ Date: _____	Signature by a representative of the Auglaize County Regional Planning Commission denotes approval of this plat. Signed: _____ Date: _____
Signature by a representative of City with 3 mile limit jurisdiction or Twp. Trustees or Village with zoning jurisdiction denotes approval of this plat. Signed: _____ for political S. D. of: _____ Date: _____	Signature by a representative of the County Engineer's Dept. denotes that this plat meets tax map plat requirements. Signed: _____ Date: _____

Client <u>Kenneth Kanter to Grain Harrod</u> County <u>Auglaize</u> Twp. <u>Pusheta</u> Sec. <u>12</u> Drawn by <u>DEM</u> Scale _____ Drwg. No. _____ Checked by _____ Date <u>4/5/86</u> Sheet <u>1</u> of <u>3</u> J-258 (T-6-S; R-6-E)	6470
--	------

# DESCRIPTION

Being a parcel of land situate in the North half of the Northeast quarter of Section 12, T-6-S, R-6-E, Pusheta Township, Auglaize County, Ohio and more particularly described as follows:

Commencing at the stone at the Northeast corner of the Northeast quarter of said Section 12 (said stone being at the intersection of Weimert School Road #130 and Townline-Lima Road #191); thence S 87°24'26" W with the north line of said Northeast quarter (also the centerline of Weimert School Road T.R. 130), 2308.32 feet to a PK nail and the PLACE OF BEGINNING; thence S 00°13'44" E (passing through an iron pipe found at 131.75 feet), 1344.54 feet to an iron pipe found; thence S 87°47'32" W, 376.57 feet to a 5/8 inch rebar set; thence N 00°01'05" E, 1342.26 feet to a PK nail found at the Northwest corner of said Northeast quarter; thence N 87°24'26" E with the north line of said Northeast quarter (also the centerline of Weimert School Road T.R. 130), 370.88 feet to the PLACE OF BEGINNING containing 11.517 acres more or less

SAVE AND EXCEPT the existing railroad right-of-way of the N.Y.C. railroad as described

Being a parcel of land situate in the North half of the Northeast quarter of Section 12, T-6-S, R-6-E, Pusheta Township, Auglaize County, Ohio and more particularly described as follows:

Commencing at the stone at the Northeast corner of the Northeast quarter of said Section 12 (said stone being at the intersection of Weimert School Road #130 and Townline-Lima Road #191); thence S 87°24'26" W with the north line of said Northeast quarter (also the centerline of Weimert School Road T.R. 130), 2308.32 feet to a PK nail; thence S 00°13'44" E, 78.22 feet to a 5/8 inch rebar set on the north right-of-way of said N.Y.C. RR and THE PLACE OF BEGINNING; thence continuing S 00°13'44" E, 53.53 feet to an iron pipe found on the south right-of-way of said N.Y.C. RR; thence N 69°18'25" W with said south right-of-way line, 332.99 feet to a PK nail set on the north line of said Northeast quarter; thence N 87°24'26" E with said north line (also the centerline of Weimert School Road T.R. 130), 126.48 feet to a PK nail set at the intersection of said north line and centerline with the north right-of-way line of said N.Y.C. RR; thence S 69°18'25" E with said north right-of-way line, 197.70 feet to the PLACE OF BEGINNING containing 0.305 acre more or less

LEAVING 11.212 acres more or less and subject to all highway and other legal easements of record including but not limited to the following twenty foot easement, lying immediately south of the N.Y.C. RR right-of-way, for ingress and egress to a 38.127 acre parcel of land lying east of said 11.517 acres and south of said N.Y.C. RR right-of-way:

Signature by a representative of the County Health Dept. denotes compliance with Health Regulations.  
Signed: \_\_\_\_\_ Date: \_\_\_\_\_

Signature by a representative of the Auglaize County Regional Planning Commission denotes approval of this plat.  
Signed: \_\_\_\_\_ Date: \_\_\_\_\_

Signature by a representative of City with 3 mile limit jurisdiction or Twp. Trustees or Village with zoning jurisdiction denotes approval of this plat. Signed: \_\_\_\_\_ Date: \_\_\_\_\_  
(for political S. D. of: \_\_\_\_\_)

Signature by a representative of the County Engineer's Dept. denotes that this plat meets tax map plat requirements.  
Signed: \_\_\_\_\_ Date: \_\_\_\_\_

Client Kenneth Kanner to Craig Henkenor  
County Auglaize Twp. Pusheta Sec. 12  
Drawn by RDM Scale \_\_\_\_\_ Drwg. No. \_\_\_\_\_  
Checked by \_\_\_\_\_ Date 4/5/86  
Sheet 2 of 3 J-259 (T-6-S; R-6-E)

LS 6470

Being a parcel of land situate in the North half of the Northeast quarter of Section 12, T-6-S, R-6-E, Pusheta Township, Auglaize County, Ohio and more particularly described as follows:

Commencing at the stone at the Northeast corner of the Northeast quarter of said Section 12 (said stone being at the intersection of Weimert School Road #130 and Townline-Lima Road #191); thence S 87°24'26" W with the north line of said Northeast quarter (also the centerline of Weimert School Road T.R. 130), 2308.32 feet to a PK nail; thence S 00°13'44" E, 131.75 feet to an iron pipe found on the south right-of-way of said N.Y.C. RR and THE PLACE OF BEGINNING; thence continuing S 00°13'44" E, 21.41 feet to a 5/8 inch rebar set on the south line of said easement; thence N 69°18'25" W parallel with the south right-of-way line of said N.Y.C. RR, 387.11 feet to a PK nail set on the north line of said Northeast quarter; thence N 87°24'26" E with said north line (also the centerline of Weimert School Road T.R. 130), 50.59 feet to a PK nail set at the intersection of said north line and centerline with the south right-of-way line of said N.Y.C. RR; thence S 69°18'25" E with said south right-of-way line, 332.99 feet to the PLACE OF BEGINNING containing 0.165 acre more or less.

Signature by a representative of the County Health Dept.  
denotes compliance with Health Regulations.  
Signed: \_\_\_\_\_ Date \_\_\_\_\_

Signature by a representative of the Auglaize County Regional  
Planning Commission denotes approval of this plat.  
Signed: \_\_\_\_\_ Date \_\_\_\_\_

Signature by a representative of City with 3 mile limit jurisdiction or Twp. Trustees or Village with zoning jurisdiction  
denotes approval of this plat. Signed: \_\_\_\_\_  
for political S. D. of: \_\_\_\_\_ Date \_\_\_\_\_

Signature by a representative of the County Engineer's Dept.  
denotes that this plat meets tax map plat requirements.  
Signed: \_\_\_\_\_ Date \_\_\_\_\_

Client Kenneth Kautner to Craig Henken  
County Auglaize Twp. Pusheta Sec. 12  
Drawn by EDC Scale \_\_\_\_\_ Drwg. No. \_\_\_\_\_  
Checked by \_\_\_\_\_ Date 4/5/86  
Sheet 3 of 3 J-260 (T-6-S; R-6-E)

LS 4470