

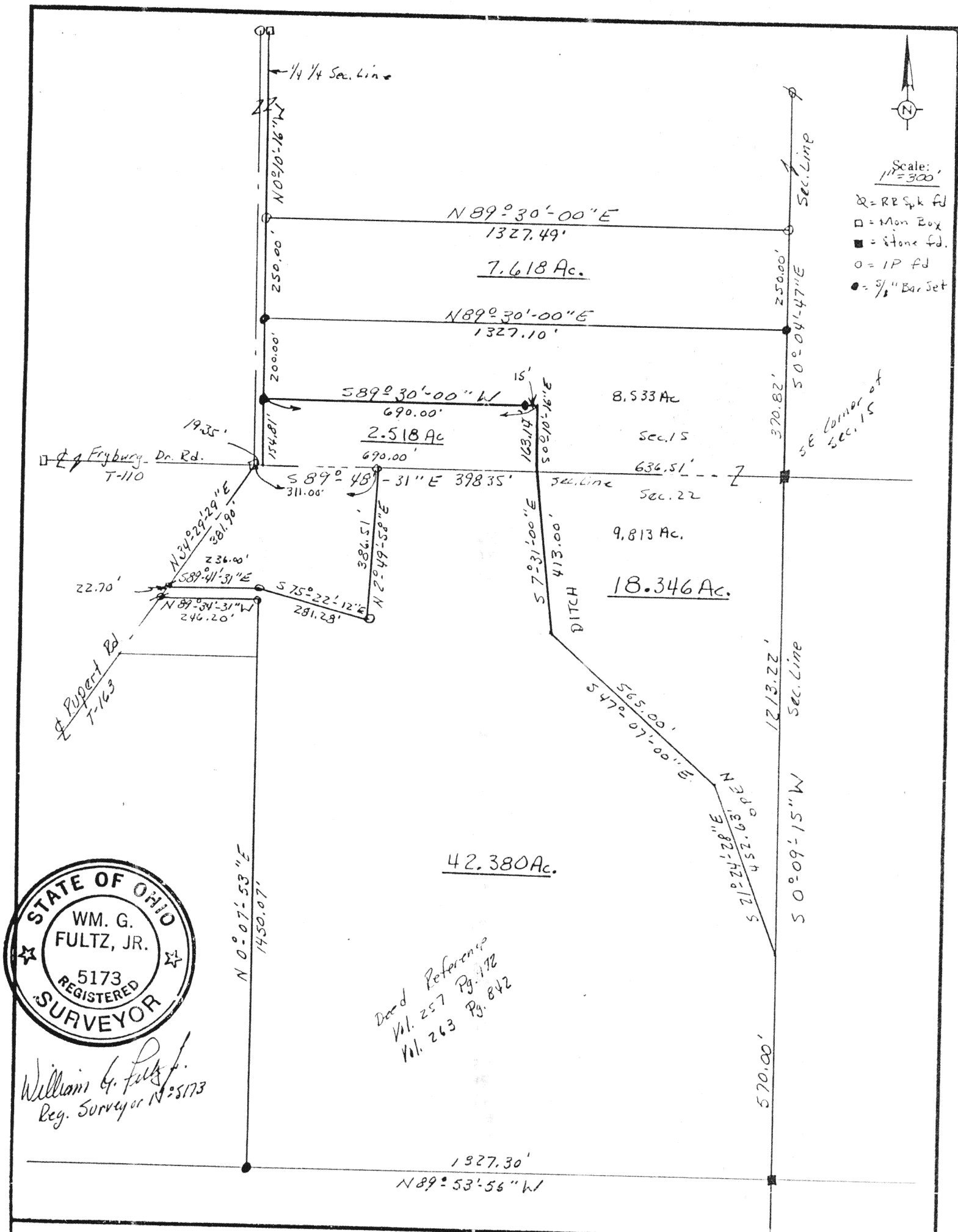

Scale: 1" = 300'

- Q = R.R. Spk. fd.
- = Mon. Box
- = Stone fd.
- = I.P. fd.
- = 5/8" Bar Set



STATE OF OHIO
WM. G. FULTZ, JR.
5173
REGISTERED
SURVEYOR
William G. Fultz, Jr.
Reg. Surveyor N: 5173

Deed Reference
Vol. 257 Pg. 472
Vol. 263 Pg. 842

Signature by a representative of the County Health Dept. denotes compliance with Health Regulations. Signed: _____ Date: _____	Signature by a representative of the Auglaize County Regional Planning Commission denotes approval of this plat. Signed: _____ Date: _____
Signature by a representative of City with 3 mile limit jurisdiction or Twp. Trustees or Village with zoning jurisdiction denotes approval of this plat. Signed: _____ for political S. D. of: _____ Date: _____	Signature by a representative of the County Engineer's Dept. denotes that this plat meets tax map plat requirements. Signed: _____ Date: _____

William G. Fultz, Jr. & Assoc. 819 Lorin Ct. Sidney, Ohio 45365 Ph. 513-492-9674	Client <u>D. Butcher Farms</u> County <u>Auglaize</u> Twp. <u>Pusheta</u> Sec. <u>15 & 22</u> Drawn by <u>W.E.</u> Scale <u>1" = 300'</u> Drwg. No. <u>1</u> Checked by _____ Date <u>11 May 1991</u> Sheet <u>1</u> of <u>1</u> (T <u>6</u> S; R <u>6</u> E)
---	--

WILLIAM G. FULTZ, JR.
Professional Surveyor
819 Lori Court
Sidney, Ohio 45365
(513) 492-9674

BUTCHER DESCRIPTION

7.618 AC. TRACT

Part of the SE 1/4 of Sec.15, T6S, R6E,
Pusheta Twp., Auglaize Co., Ohio:

Commencing at a corner stone in the southeast corner of said section 15; Thence N00°-04'-47"W, along the east line of said section 15, 370.82 ft. to an iron pin and the place of beginning for the following described real estate:

Thence S89°-30'-00"W, 1327.10 ft. to an iron pin on the west line of the southeast quarter of the southeast quarter of said section 15;

Thence N00°-10'-16"W, along said west line, 250.00 ft. to an iron pin;

Thence N89°-30'-00"E, 1327.49 ft. to a point on the east line of said section 15;

Thence S 00°-04'-47"E, along said east line, 250.00 ft. to the place of beginning.

Containing 7.618 Ac. more or less, being subject to all legal highways and easements of record, and being part of the premises recorded in Vol. 257 Pg. 472 and Vol.263 Pg.842 of the Auglaize Co. Deed Records.

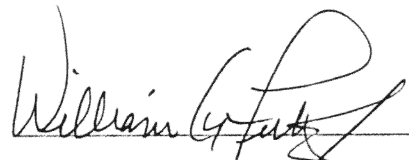

William G. Fultz, Jr.
Reg. Surveyor No. 5173

WILLIAM G. FULTZ, JR.
Professional Surveyor
819 Lori Court
Sidney, Ohio 45365
(513) 432-9674

BUTCHER DESCRIPTION

2.518 AC. TRACT

Part of the SE 1/4 of Sec.15, T6S, R6E,
Pusheta Twp., Auglaize Co., Ohio:

Commencing at a corner stone in the southeast corner of said section 15; Thence N89°-48'-31"W, along the south line of said section 15, 636.51 ft. to a point in the center of an open ditch and the place of beginning for the following described real estate:

Thence continuing N89°-48'-31"W, along said south line, 690.00 ft. to an iron pin on the west line of the southeast quarter of the southeast quarter of said section 15;

Thence N00°-10'-16"W, along said west line, 154.81 ft. to an iron pin;

Thence N89°-30'-00"E, 690.00 ft. to a point in the center of an open ditch, passing for reference an iron pin set at 675.00 ft.;

Thence S00°-10'-16"E, along said center, 163.14 ft. to the place of beginning.

Containing 2.518 Ac. more or less, being subject to all legal highways and easements of record, and being part of the premises recorded in Vol. 257 Pg. 472 and Vol.263 Pg.842 of the Auglaize Co. Deed Records.

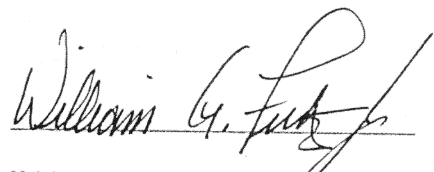

William G. Fultz, Jr.
Reg. Surveyor No. 5173

WILLIAM G. FULTZ, JR.
Professional Surveyor
819 Lori Court
Sidney, Ohio 45365
(513) 492-9674

BUTCHER DESCRIPTION

18.346 AC. TRACT

Part of the SE 1/4 of Sec.15, T6S, R6E,
and the NE 1/4 of Sec.22, T6S, R6E,
Pusheta Twp., Auglaize Co., Ohio:

Beginning at a corner stone in the southeast corner of said section 15;

Thence S00°-09'-15"W, along the east line of said section 22, 1213.22 ft. to a point in the center of an open ditch;

Thence N21°-24'-28"W, along said center, 452.63 ft. to a point;

Thence N47°-07'-00"W, along said center, 565.00 ft. to a point;

Thence N07°-31'-00"W, along said center, 413.00 ft. to a point on the north line of said section 22;

Thence N00°-10'-16"W, along said center, 163.14 ft. to a point;

Thence S89°-30'-00"W, 690.00 ft. to an iron pin, passing for reference an iron pin set at 15.00 ft.;

Thence N00°-10'-16"W, 200.00 ft. to an iron pin;

Thence N89°-30'-00"E, 1327.10 ft. to an iron pin on the east line of said section 15;

Thence S00°-04'-47"E, along said east line, 370.82 ft. to the place of beginning.

Containing 18.346 Ac. more or less, of which 8.533 Ac. more or less are in section 15 and 9.813 Ac. more or less are in section 22, being subject to all legal highways and easements of record, and being part of the premises recorded in Vol. 257 Pg. 472 and Vol.263 Pg.842 of the Auglaize Co. Deed Records.

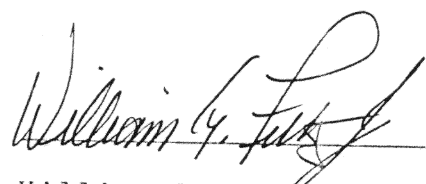

William G. Fultz, Jr.
Reg. Surveyor No. 5173

WILLIAM G. FULTZ, JR.
Professional Surveyor
819 Lori Court
Sidney, Ohio 45365
(513) 492-9674

42.380 AC. TRACT

Part of the NE 1/4 of Sec.22, T6S, R6E,
Pusheta Twp., Auglaize Co., Ohio:

Commencing at a corner stone found in the northeast corner of said section 22; Thence S00°-09'-15"W, along the east line of said section 22, 1213.22 ft. to a point in the center of an open ditch and the place of beginning for the following described real estate:

Thence continuing S00°-09'-15"W, along said east line, 570.00 ft. to a corner stone;

Thence N89°-53'-56"W, 1327.30 ft. to an iron pin;

Thence N00°-07'-53"E, 1450.07 ft. to an iron pipe;

Thence N89°-34'-31"W, 246.20 ft. to a RR Spike in the center of the Rupert Rd. (T-163):

Thence N34°-29'-29"E, along said center, 22.70 ft. to a RR Spike;

Thence S89°-41'-31"E, 236.00 ft. to an iron pin;

Thence S75°-22'-12"E, 281.28 ft. to an iron pin;

Thence N02°-49'-58"E, 386.51 ft. to an iron pin on the north line of said section 22;

Thence S89°-48'-31"E, along said north line, 398.35 ft. to a point in the center of an open ditch;

Thence S07°-31'-00"E, along said center, 413.00 ft. to a point;

Thence S47°-07'-00"E, along said center, 565.00 ft. to a point;

Thence S21°-24'-28"E, along said center, 452.63 ft. to the place of beginning.

Containing 42.380 Ac. more or less, being subject to all legal highways and easements of record.

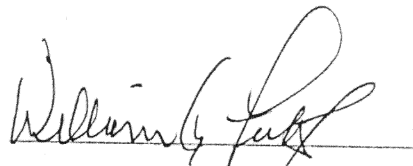

William G. Fultz, Jr.
Reg. Surveyor No. 5173