

LOCATION
SKETCH

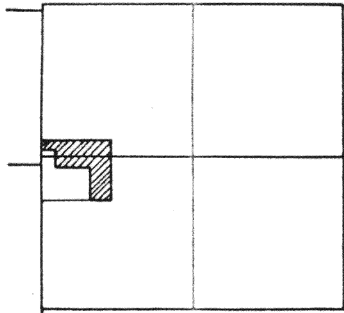

SECTION 19
PUSHETA TWP.

LEGEND

- "A" - P.K. NAIL FD. FROM STEINKE SURVEY.
"B" - R.R. DATE NAIL #41 IN TOP OF WOOD POST,
NAIL IS 0.19 W. OF SEC. LINE.
"C" - R.R. DATE NAIL #22 IN TOP OF WOOD POST.
• = 5/8" x 30' IRON BAR SET.

SURVEY REFERENCES

- 1) L. GEESLIN, 8/84 (BEARING ON E. LINE ~ SE 1/4 ~
WASHINGTON TWP. BASED THIS SURVEY).
2) T. STEINKE, 3/15/75

SURVEYED BY

Gordon L. Geeslin
GORDON L. GEESLIN, R.S. 5372

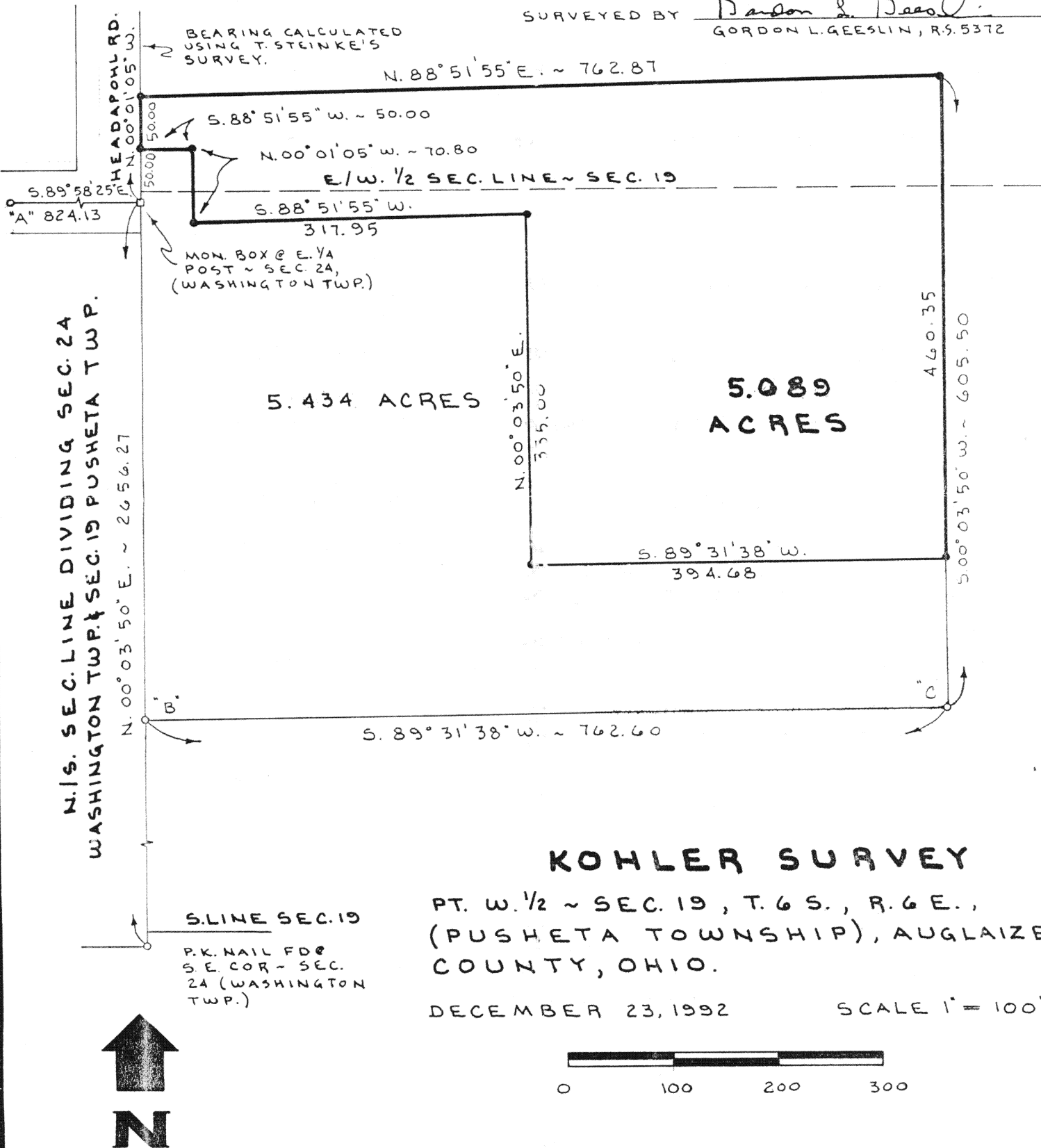

KOHLER SURVEY

PT. W. 1/2 ~ SEC. 19, T. 6 S., R. 6 E.,
(PUSHETA TOWNSHIP), AUGLAIZE
COUNTY, OHIO.

DECEMBER 23, 1992

SCALE 1" = 100'

GORDON L. GEESLIN

LAND SURVEYOR

810 EAST MARKET STREET

CELINA, OHIO

PHONE (419) 586-6155



PERMANENT

PARCEL No. _____

Part of: _____ Sec. _____ T. _____ R. _____ Township

Grantor: _____ Area Retained: _____ Acres

Grantee: _____ Area Transferred: _____ Acres

Deed References: _____

APPROVALS:

AGENCY Board of Health

DATE: J-274

County Sanitary Engineer

County Engineer

GORDON L. GEESLIN

REGISTERED LAND SURVEYOR

PHONE 419-586-6155

December 23, 1992

KOHLER SURVEY DESCRIPTION

Being a parcel of land situated in Pusheta Township, Auglaize County, Ohio, in the west half of Section 19, Township 6 South, Range 6 East. Being more particularly described as follows:

Commencing for reference at an iron bar in an Auglaize County Monument Box at the southeast corner of the northeast quarter of Section 24 Washington Township-

Thence, north 00°01'05" west, along the north-south Section Line dividing Section 24 of Washington Township and Section 19 Of Pusheta Township, a distance of fifty (50.00) feet to a 5/8 inch iron bar. Said point being the place of beginning for the parcel to be conveyed by this instrument-

Thence, continuing, north 00°01'05" west, along the last described line, a distance of fifty (50.00) feet to a 5/8 inch iron bar-

Thence, north 88°51'55" east, a distance of seven hundred sixty-two and 87/100 (762.87) feet to a 5/8 inch iron bar-

Thence, south 00°03'50" west, a distance of four hundred sixty and 35/100 (460.35) feet to a 5/8 inch iron bar-

Thence, south 89°31'38" west, a distance of three hundred ninety-four and 68/100 (394.68) feet to a 5/8 inch iron bar-

Thence, north 00°03'50" east, a distance of three hundred thirty-five (335.00) feet to a 5/8 inch iron bar-

Thence, south 88°51'55" west, a distance of three hundred seventeen and 95/100 (317.95) feet to a 5/8 inch iron bar-

Thence, north 00°01'05" west, a distance of seventy and 80/100 (70.80) feet to a 5/8 inch iron bar-

Thence, south 88°51'55" west, a distance of fifty (50.00) feet to the place of beginning.

Containing 5.089 acres of land more or less.

Subject to all easements and right-of-way of record.

Reference is made to a survey of this area by Gordon L. Geeslin, Registered Surveyor 5372, dated December 23, 1992, on file in the County Engineer's Office.

Gordon L. Geeslin
Gordon L. Geeslin
Registered Surveyor 5372