

LEGEND:

- o_A ~ PK nail found
- o_B ~ 1/2" rebar found
- ~ 5/8" rebar found
- ~ PK nail set



Scale: _____

Monu. Box @
N.W. Corner
NE 1/4 Sec. 23

PLACE OF
BEGINNING

Monu Box @
NE Corner
NE 1/4 Sec. 23

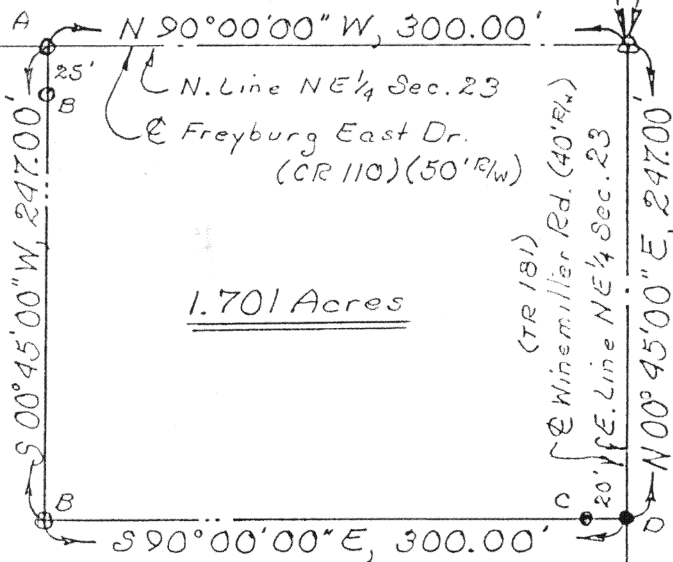
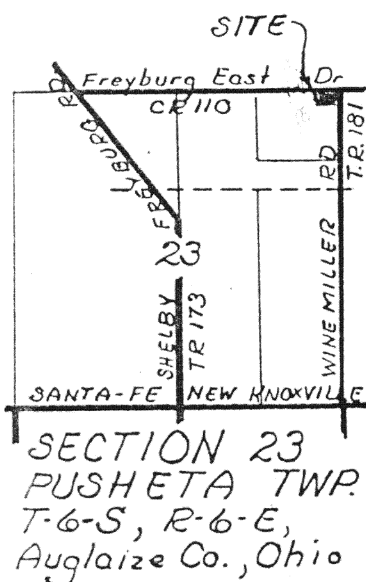

DESCRIPTION

Being a parcel of land situate in the Northeast quarter of Section 23, T-6-S, R-6-E, Pusheta Township, Auglaize County, Ohio and more particularly described as follows:

BEGINNING at a monument box found at the northeast corner of said Northeast quarter of said Section 23; thence N 90°00'00" W with the north line of said Northeast quarter (also the centerline of Freyburg East Road - C.R. 110), 300.00 feet to a PK nail found; thence S 00°45'00" W (passing through a 1/2 inch rebar found at 25.00 feet), 247.00 feet to a 1/2 inch rebar found; thence S 90°00'00" E (passing through a 5/8 inch rebar set at 280.00 feet), 300.00 feet to a PK nail set on the east line of said Northeast quarter; thence N 00°45'00" E with said east line (also the centerline of Winemiller Road - T.R. 181), 247.00 feet to the PLACE OF BEGINNING containing 1.701 acres more or less and subject to all highways and other legal easements of record.

Signature by a representative of the County Health Dept. denotes compliance with Health Regulations.
Signed: _____ Date _____

Signature by a representative of the Auglaize County Regional Planning Commission denotes approval of this plat.
Signed: _____ Date _____

Signature by a representative of City with 3 mile limit jurisdiction or Twp. Trustees or Village with zoning jurisdiction denotes approval of this plat. Signed: _____ Date _____

Signature by a representative of the County Engineer's Dept. denotes that this plat meets tax map plat requirements.
Signed: _____ Date _____

KUCK and MORRISEY, INC.
CONSULTING ENGINEERS & SURVEYORS
LIMA, OHIO 45805
TELEPHONE 228-1735 - AREA CODE 419
2807 CHAPEL HILL DRIVE

Client Ed & Judy YOUNG
County Auglaize Twp. Pusheta Sec. 23
Drawn by RDM Scale 1"=100' Drwg. No. _____
Checked by rdm Date 5/28/91
Sheet 1 of 1 (T-6-S; R-6-E)