

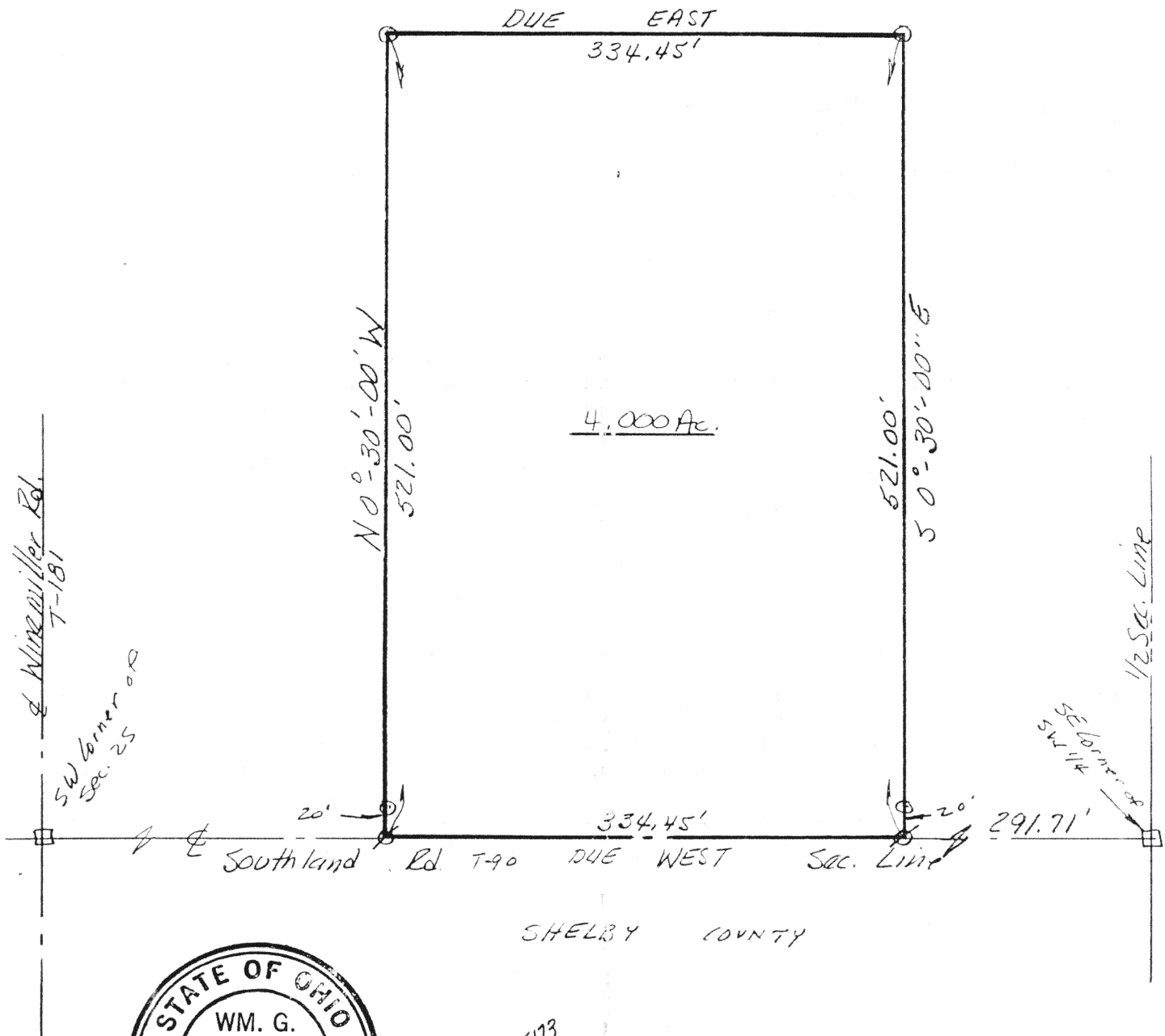

Scale:
1" = 100'

□ = Mon Box
⊙ = Spk Set
○ = N.S. Ecker Set

Mark Hammer
80 Ac.
Vol. 96 Pg. 483



William G. Fultz, Jr. P.S. 5173
4/13/91

Signature by a representative of the County Health Dept.
denotes compliance with Health Regulations.
Signed: _____ Date _____

Signature by a representative of the Auglaize County Regional
Planning Commission denotes approval of this plat.
Signed: _____ Date _____

Signature by a representative of City with 3 mile limit juris-
diction or Twp. Trustees or Village with zoning jurisdiction
denotes approval of this plat. Signed: _____
for political S. D. of: _____ Date _____

Signature by a representative of the County Engineer's Dept.
denotes that this plat meets tax map plat requirements.
Signed: _____ Date _____

Client Edward Kohler
County Auglaize Twp. Pucketa Sec. 25
Drawn by W.F. Scale 1"=100' Drwg. No. 1
Checked by W.F. Date 13 April 1991
Sheet 1 of 1 (T 6 S; R 6 E)

WILLIAM G. FULTZ, JR.
Professional Surveyor
819 Lori Court
Sidney, Ohio 45365
(513) 492-9674

KOHLER DESCRIPTION

Part of the SW 1/4 of Sec. 25, T6S, R6E,
Pusheta Twp., Auglaize Co., Ohio:

Commencing at an iron pin found in a monument box in the southeast corner of the southwest quarter of said section 25; Thence Due West, along the south line of said section 25 (Southland Rd., T- 90), 291.71 ft. to a Spike and the place of beginning for the following described real estate:

Thence continuing Due West, along said south line, 334.45 ft. to a Spike;

Thence Due North, 521.00 ft. to an iron pin;

Thence Due East, 334.45 ft. to an iron pin;

Thence Due South, 521.00 ft. to the place of beginning.

Containing 4.000 Ac. more or less, being subject to all legal highways and easements of record, and being part of the premises recorded in Vol. 96 Pg. 483 of the Auglaize Co. Deed Records.

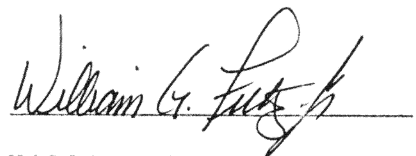

William G. Fultz, Jr.
Reg. Surveyor No. 5173