

Part of the NW 1/4 of
Section 3, T-5-S, R-6-E,
Duchouquet Township,
Auglaize County, Ohio.

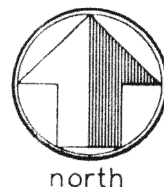

scale: 1"=60'

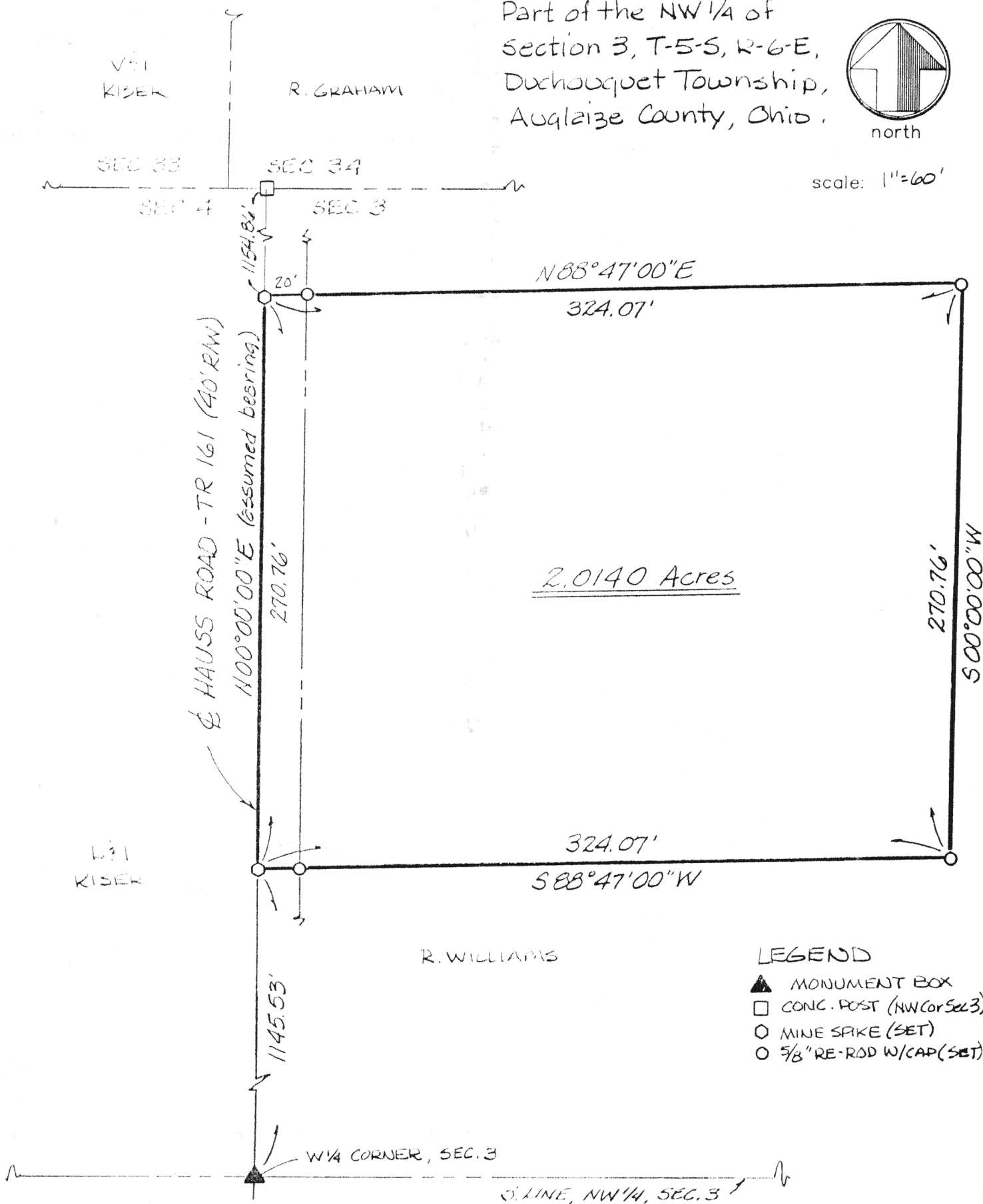

LEGEND

- ▲ MONUMENT BOX
- CONC. POST (NW cor Sec 3)
- MINE SPIKE (SET)
- 5/8" RE-ROD W/CAP (SET)

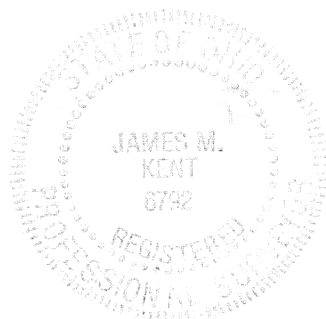

James M. Kent

James M. Kent, P.S. 6792 OH

CLIENT Tam & Melanie Griffo DATE 3-21-92
COUNTY Auglaize TOWNSHIP Duchouquet
SECTION 3 T-5-S; R-6-E
DRAWN BY JMK DRAWING NO. 1354
SHEET 1 OF 2

J-2411

kent
surveying

p.o. box 96 * 419/738-5677
wapakoneta, ohio

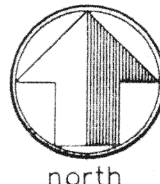

LEGAL DESCRIPTION

scale:

Being a part of the northwest quarter of Section 3, T-5-S, R-6-E, Duchouquet Township, Auglaize County, Ohio as evidenced by Deed Volume 275, Page 325 and being more particularly described as follows:

Commencing at a monument box marking the location of the west quarter corner of said Section 3; thence N 00°00'00"E (assumed bearing) along the centerline of Hauss Road and the west line of said northwest quarter of Section 3 for a distance of 1145.53 feet to a mine spike (set) and the PLACE OF BEGINNING;

thence continuing N 00°00'00"E along said centerline of Hauss Road and the west line of said northwest quarter of Section 3 for a distance of 270.76 feet to a mine spike (set);

thence N 88°47'00"E (passing through a 5/8" re-rod w/cap set on the easterly right-of-way line of said Hauss Road at a distance of 20.00 feet) for a total distance of 324.07 feet to a 5/8" re-rod w/cap (set);

thence S 00°00'00"W, parallel with the west line of the northwest quarter of Section 3, for a distance of 270.76 feet to a 5/8" re-rod w/cap (set);

thence S 88°47'00"W (passing through a 5/8" re-rod w/cap set on the easterly right-of-way line of Hauss Road at a distance of 304.07 feet) for a total distance of 324.07 feet to the PLACE OF BEGINNING, containing therein 2.0140 acres more or less, of which 0.124 acres is road right-of-way.

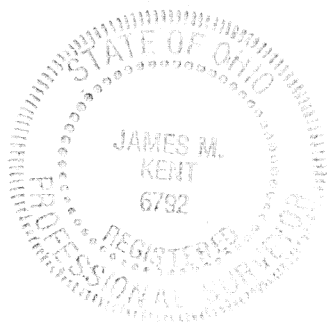

James M. Kent

James M. Kent, P.S. 6792 OH

CLIENT Tom & Melanie Griffo DATE 3/21/92
COUNTY Auglaize TOWNSHIP Duchouquet
SECTION 3 T-5-S; R-6-E
DRAWN BY _____ DRAWING NO. _____
SHEET 2 OF 2

J-292

kent
surveying

p.o. box 96 * 419/738-5677
wapakoneta, ohio