

north

scale: 1"=50'

A part of Lot 3 of the
Smith Subdivision of part
of the SW 1/4 of Section 4.
T-5-S, R-6-E, Duchouquet
Township, Auglaize
County, Ohio.

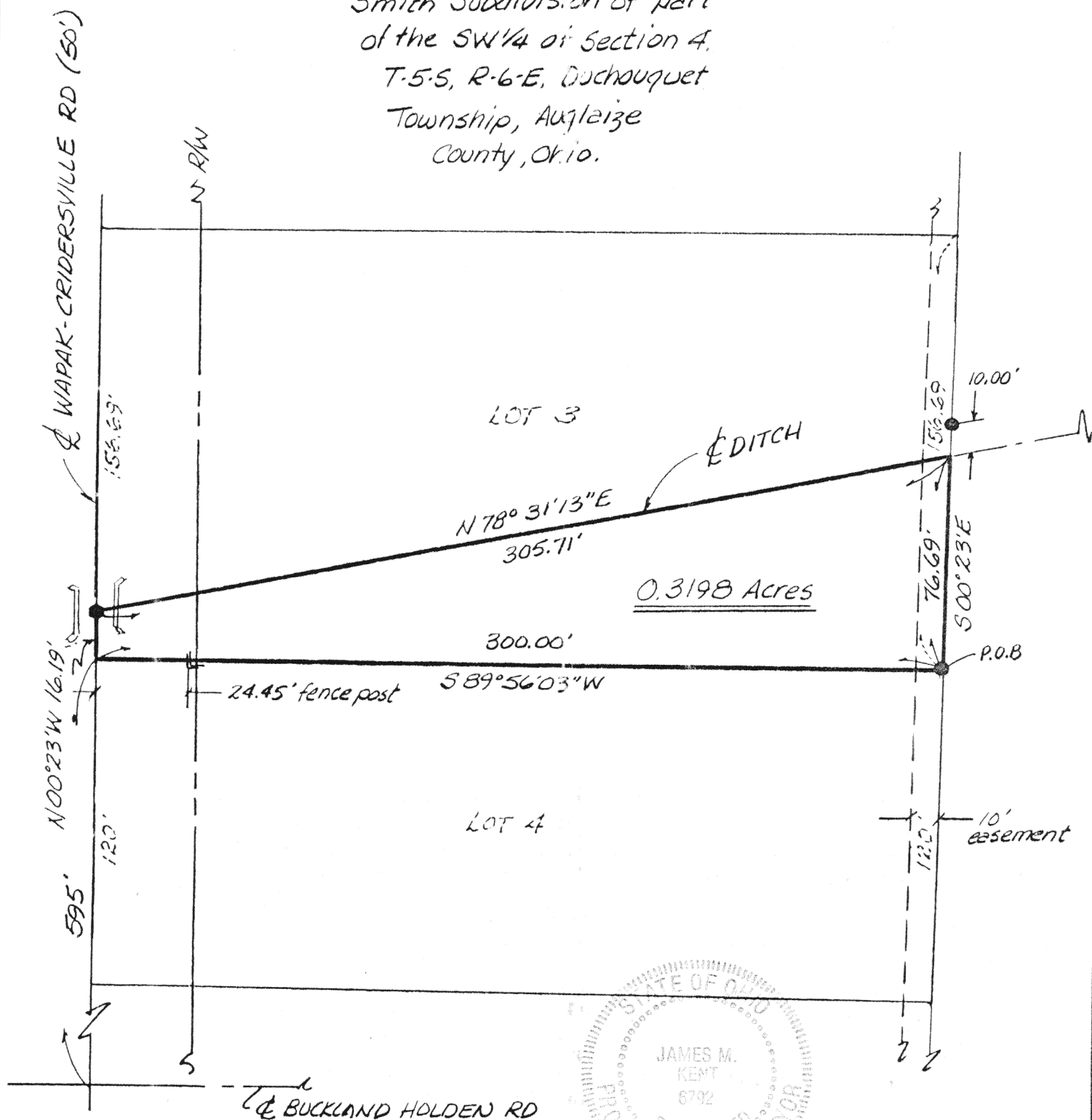

LEGEND

- MINE SPIKE (SET)
- 5/8" X 30" RE-ROD W/CAP (SET)

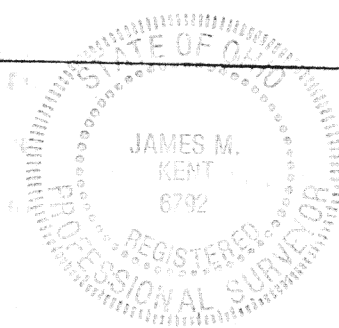

James M. Kent

James M. Kent, P.S. 6792 OH

CLIENT DON SMITH DATE 11-02-93
COUNTY AUGLAIZE TOWNSHIP DUCH
SECTION 4 T-5-S; R-6-E
DRAWN BY JMK DRAWING NO. 1948-B
SHEET 1 OF 2

J-310

kent
surveying

p.o. box 96 * 419/738-5677
wapakoneta, ohio

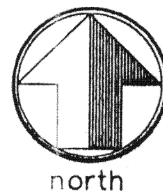

SMITH TO SMITH: Area to be farmed

scale:

Being a part of Lot 3 of the Smith Subdivision of part of the southwest quarter of Section 4, T-5-S, R-6-E, Duchouquet Township, Auglaize County, Ohio and more particularly described as follows:

Beginning at a 5/8" re-rod w/cap (set) at the southeast corner of said Lot 3 of the Smith Subdivision;

thence S 89 degrees 56' 03" W along the southerly line of said Lot 3 (passing through a steel fence post at a distance of 275.55 feet) for a total distance of 300.00 feet to the centerline of Wapak-Cridersville Road;

thence N 00 degrees 23' W along the centerline of said Wapak-Cridersville Road for a distance of 16.19 feet to the centerline of a ditch and a mine spike set in a bridge deck;

thence N 78 degrees 31' 13" E along the centerline of said ditch for a distance of 305.71 feet to a point referenced by a 5/8" re-rod w/cap (set) bearing N 00 degrees 23' W and measuring 10.00 feet from said point;

thence S 00 degrees 23' E along the east line of the aforesaid Lot 3 for a distance of 76.69 feet to the Place of Beginning, containing therein 0.3198 acres more or less.

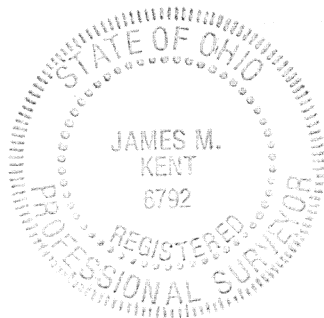

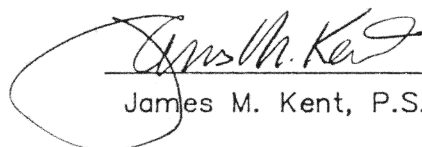
James M. Kent, P.S. 6792 OH

CLIENT DON SMITH DATE 11-02-93
COUNTY AUGLAIZE TOWNSHIP DOUCH
SECTION 4 T-5-S; R-6-E
DRAWN BY _____ DRAWING NO. 1948-B
SHEET 2 OF 2

J-311

kent
surveying
p.o. box 96 * 419/738-5677
wapakoneta, ohio