

A Part of the E 1/2 of the NW 1/4 of  
Section 14, T-5-S, R-6-E, Duchouquet  
Township, Auglaize County, Ohio.

Scale:

1"=200'

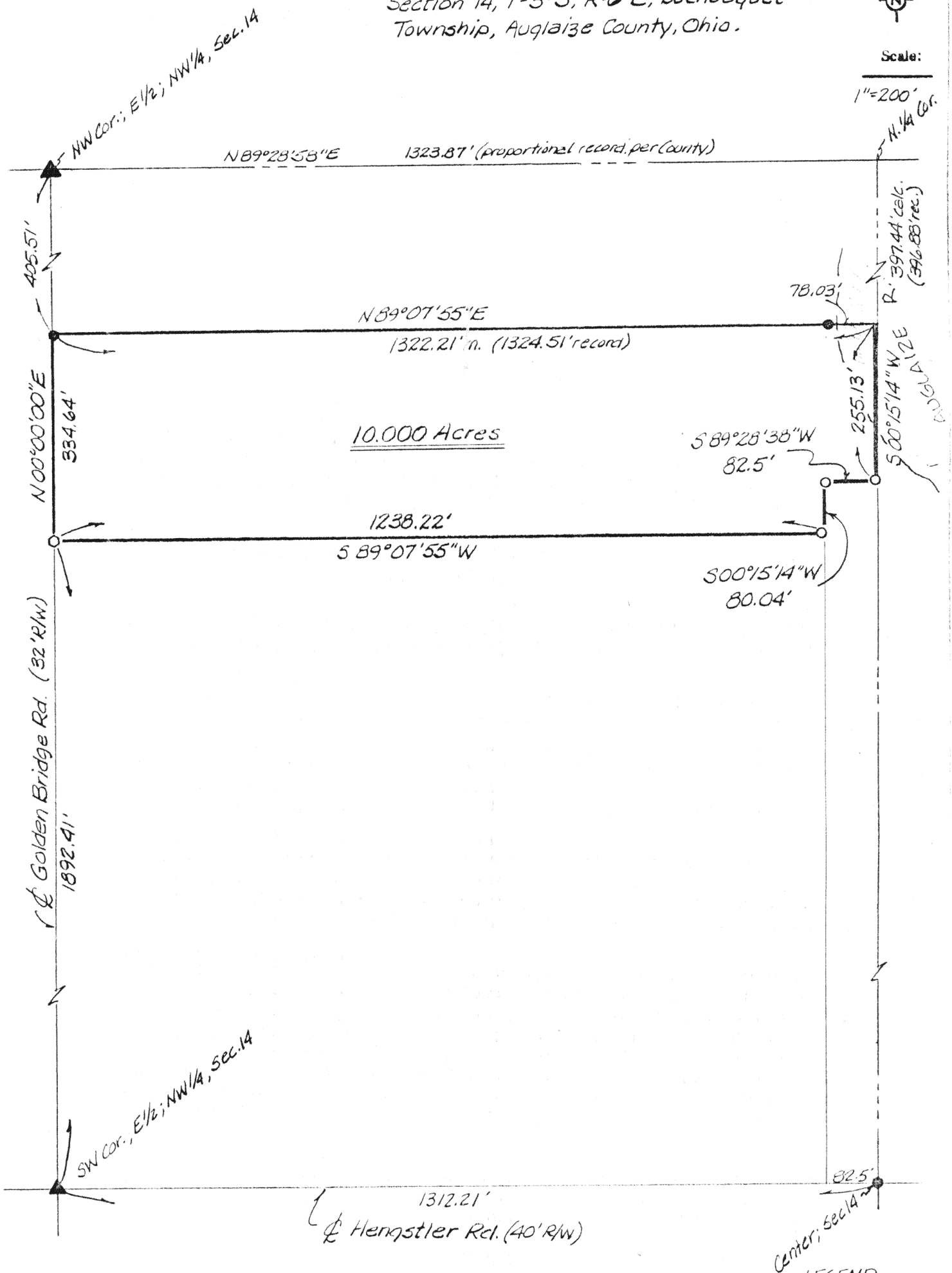

BY:

James M. Kent, P.S. 6792

RR spike (F)

LEGEND

- MON. BOX
- MINE SPIKE (SET)
- 5/8" re-rod (SET)
- I.P. Found

**kent**  
surveying

P.O. Box 96  
Wapakoneta, Ohio 45895

Client KENT BRENNEMAN  
County AUGLAIZE Twp. DUCHOUQUET Sec. 14  
Drawn by MK Scale 1"=200' Drwg. No. 1212  
Checked by \_\_\_\_\_ Date 2/5/91  
Sheet 1 of 2 (T 5 S; R 6 E)

J-330



Scale:

### LEGAL DESCRIPTION

Being a part of the east one-half of the northwest quarter of Section 14, T-5-S, R-6-E, Duchouquet Township, Auglaize County, Ohio and being more particularly described as follows:

Commencing at a monument box marking the location of the southwest corner of the east one-half of said northwest quarter of Section 14, said point also being the intersection of the centerline of Golden Bridge (TR 173) and Hengstler (TR 176) Roads; thence N 00°00'00"E (assumed bearing) along the centerline of Golden Bridge Road and the west line of the east one-half of the northwest quarter of Section 14, a distance of 1892.41 feet to a mine spike (set), and the PLACE OF BEGINNING;

thence continuing N 00°00'00"E along the centerline of Golden Bridge Road and the west line of the east one-half of the northwest quarter of Section 14 a distance of 334.64 feet to a railroad spike (found) marking the southwest corner of that parcel found in survey book D, Page 69;

thence N 89°07'55"E along the south line of the aforementioned parcel, (passing through an iron pipe found at a distance of 1244.18 feet) for a total distance of 1322.21 feet to the east line of the northwest quarter of Section 14;

thence S00°15'14"W along said east line of the northwest quarter of Section 14, a distance of 255.13 feet to a 5/8" re-rod w/cap (set);

thence S 89°28'38"W (parallel with the south line of the northwest quarter of Section 14,) a distance of 82.50 feet to a 5/8" re-rod w/cap (set);

thence S 00°15'14"W (parallel with the east line of the northwest quarter of Section 14), a distance of 80.04 feet to a 5/8" re-rod w/cap (set);

thence S 89°07'55"W a distance of 1238.22 feet to the PLACE OF BEGINNING, containing therein 10.000 acres more or less, of which, 0.123 acres is road right-of-way. Subject to all restrictions and easements of record.

BY: James M. Kent, P.S. 6792

**kent**  
surveying

P.O. Box 96  
Wapakoneta, Ohio 45895

Client	<u>KENT BRENNEMAN</u>		
County	<u>AUGLAIZE</u>	Twp.	<u>DUCHOUQUET</u> Sec. <u>14</u>
Drawn by		Scale	Drwg. No. <u>        </u>
Checked by		Date	<u>2/06/91</u>
Sheet	<u>2</u>	of	<u>2</u>

(T 5 S; R 6 E)

J-333