

Plat of Survey of part of the NE 1/4 Section 17,
T-5-S; R-6-E, Duchouquet Twp., Auglaize Co.,
Ohio.

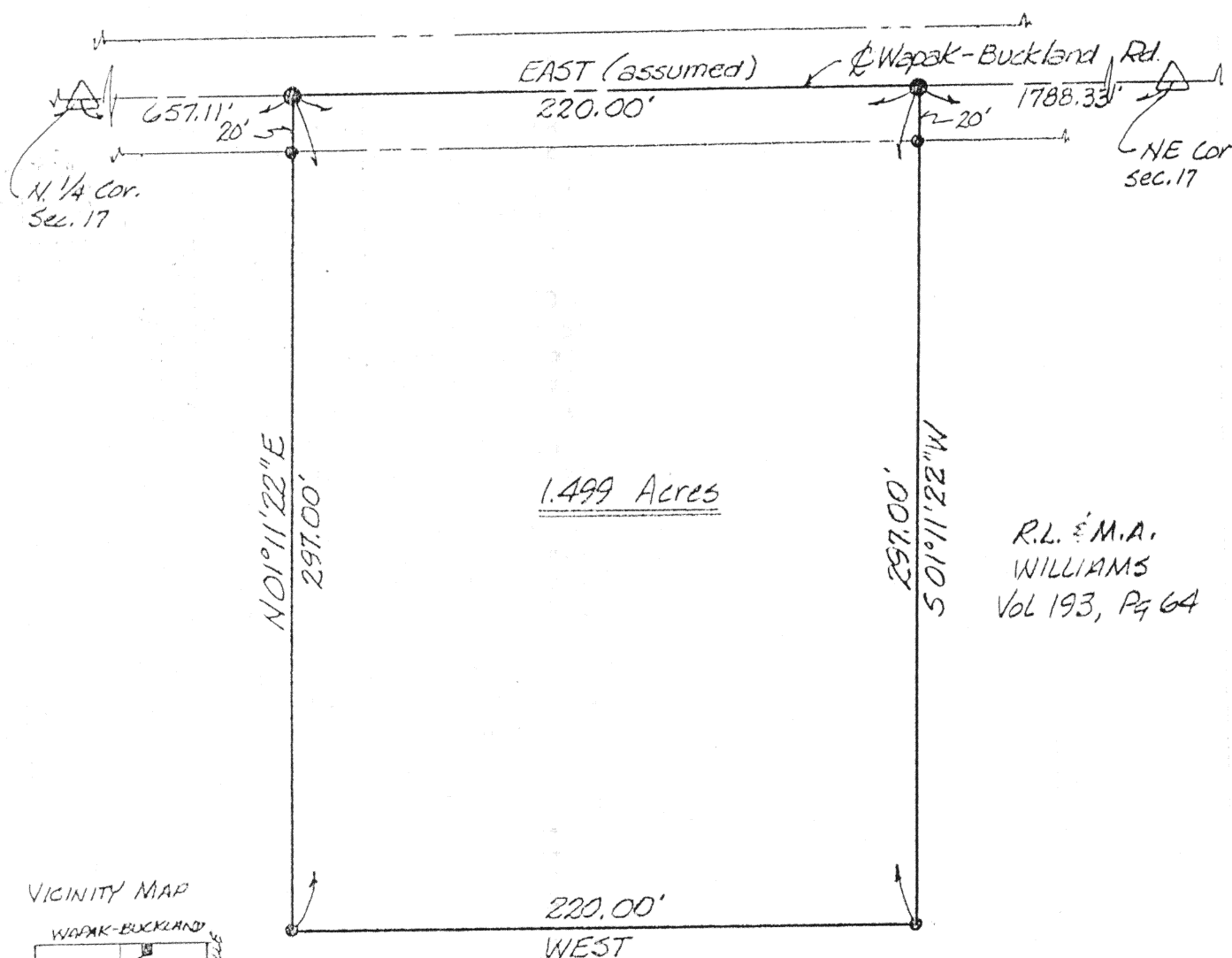

Scale:

1"=60'



VICINITY MAP

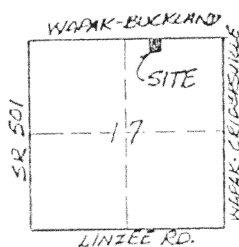

Legend

- △ Fd Mon. Box
- Set RR Spike
- Set 5/8" re-rod w/cap

James M. Kent

James M. Kent, P.S. No. 6792

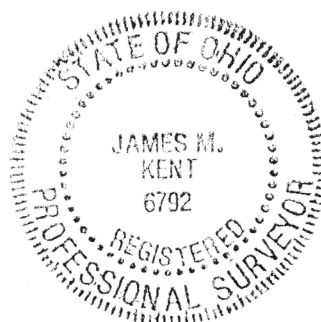

Signature by a representative of the County Engineer's Dept.
denotes that this plat meets tax map plat requirements.
Signed: _____ Date _____

Signature by a (representative of the) County Commissioner(s)
denotes approval of this plat.
Signed: _____ Date _____

Signature by a representative of the County Health Dept.
denotes compliance with Health Regulations.
Signed: _____ Date _____

Signature by a representative of the Auglaize County Regional
Planning Commission denotes approval of this plat.
Signed: _____ Date _____

KENT SURVEYING
P.O. Box 402
Wapakoneta, OH 45895
(419) 738-5677

Client GREG WILLIAMS
County AUGLAIZE Twp. DUCHOUQUET Sec. 17
Drawn by JMK Scale 1"=60' Drwg. No. 968
Checked by _____ Date 9/19/89
Sheet 1 of 2 (T 5 S; R 6 E)



Scale: _____

LEGAL DESCRIPTION

Being a part of the NE Quarter of Section 17, T-5-S, R-6-E, Duchouquet Township, Auglaize County and State of Ohio and more particularly described as follows:

Commencing at a monument box found at the North Quarter Corner of said section 17; thence East (assumed) along the north line of said section 17 and the centerline of Wapakoneta-Buckland Road a distance of 657.11 feet to a railroad spike (set) and the PLACE OF BEGINNING;

thence continuing East along said north line of section 17 and the centerline of Wapakoneta-Buckland Road a distance of 220.00 feet to a railroad spike (set);

thence S 01°11'22"W (passing through a 5/8" re-rod w/ cap [set] at a distance of 20.00 feet) for a total distance of 297.00 feet to a 5/8" re-rod w/cap (set);

thence West a distance of 220.00 feet to a 5/8" re-rod w/cap (set);

thence N 01°11'22"E (passing through a 5/8" re-rod w/ cap [set] at a distance of 277.00 feet) for a total distance of 297.00 feet to the PLACE OF BEGINNING, containing 65,325.9 square feet or 1.499 acres more or less. Subject to easements and restrictions of record.

Prepared by James M. Kent, P.S. N° 6792

Signature by a representative of the County Engineer's Dept.
denotes that this plat meets tax map plat requirements.
Signed: _____ Date _____

Signature by a (representative of the) County Commissioner(s)
denotes approval of this plat.
Signed: _____ Date _____

Signature by a representative of the County Health Dept.
denotes compliance with Health Regulations.
Signed: _____ Date _____

Signature by a representative of the Auglaize County Regional
Planning Commission denotes approval of this plat.
Signed: _____ Date _____

KENT SURVEYING
P.O. Box 402
Wapakoneta, OH
(419) 738-5677

Client Greg Williams
County Auglaize Twp. Duch. Sec. 17
Drawn by _____ Scale _____ Drwg. No. _____
Checked by _____ Date 9/19/89
Sheet 2 of 2 (T 5 S; R 6 E)