

north

scale: 1"=100'

PLAT OF ANNEXATION
TO
THE CITY OF WAPAKONETA,
OHIO

Being a part of the SW 1/4 of the
SW 1/4 of Section 19, T-5-S,
R-6-E, Duchouquet Twp.,
Auglaize Co., Ohio

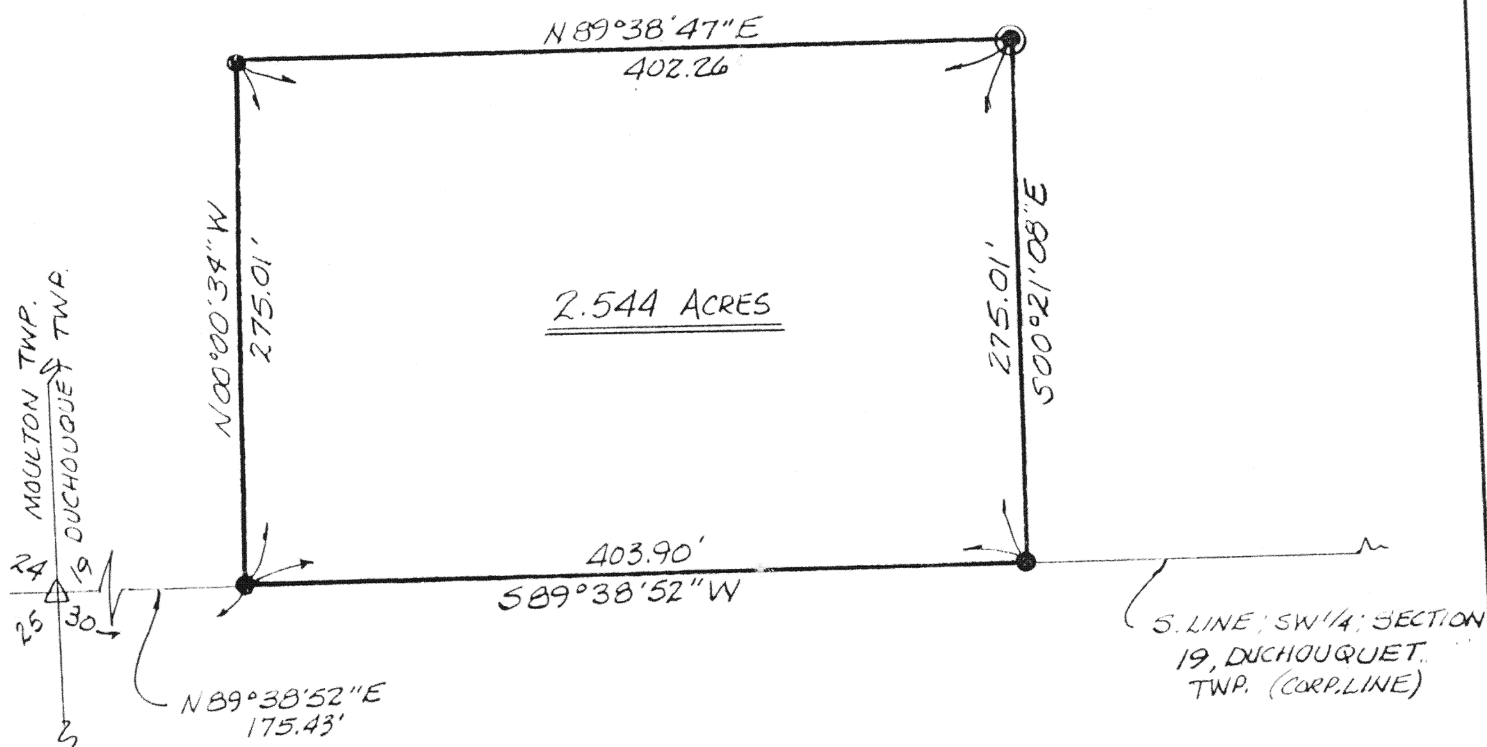

~ LEGEND ~

△ STONE (FOUND)

● 5/8" RE-ROD (SET)

⊙ IRON PIPE (FOUND)

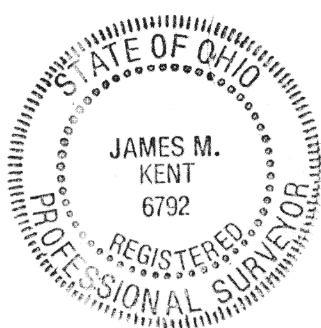

James M. Kent, P.S. 6792 OH

CLIENT SCHLENKER DEV. INC DATE 6-25-93
COUNTY AUGLAIZE TOWNSHIP DUCHOUQUET
SECTION 19 T-5-S; R-6-E
DRAWN BY JMK DRAWING NO. 1876
SHEET 1 OF 2

kent
surveying

p.o. box 96 * 419/738-5677
wapakoneta, ohio

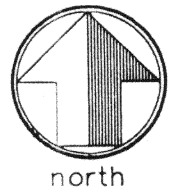

ANNEXATION DESCRIPTION

scale:

Being a part of the Southwest Quarter of the Southwest Quarter of Section 19, T-5-S, R-6-E, Duchouquet Township, Auglaize County, Ohio and more particularly described as follows:

Commencing at a stone found at the southwest corner of the southwest quarter of said Section 19; thence N 89 degrees 38' 52" E along the south line of said southwest quarter for a distance of 175.43 feet to a 5/8" re-rod w/cap (set) and the PLACE OF BEGINNING;

thence N 00 degrees 00' 34" W for a distance of 275.01 feet to a 5/8" re-rod w/cap (set);

thence N 89 degrees 38' 47" E for a distance of 402.26 feet to an iron pipe (found);

thence S 00 degrees 21' 08" E for a distance of 275.01 feet to a 5/8" re-rod (found) on the south line of said southwest quarter;

thence S 89 degrees 38' 52" W for a distance of 403.90 feet to the PLACE OF BEGINNING, containing therein 2.544 acres more or less.

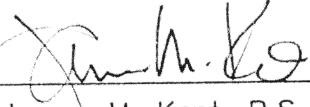

James M. Kent, P.S. 6792 OH

CLIENT SCHLENKER DEV. INC. DATE 6-25-93
COUNTY AUGLAIZE TOWNSHIP DUCHOUQUET
SECTION 19 T-5-S; R-6-E
DRAWN BY JMK DRAWING NO. 1876
SHEET 2 OF 2

kent
surveying
p.o. box 96 * 419/738-5677
wapakoneta, ohio