

Part of the SE 1/4 of Sec. 22
T-5-S, R-6-E, Duchouquet
Township, Auglaize County
Ohio.

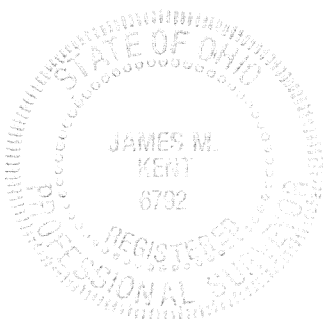

scale: 1" = 40'

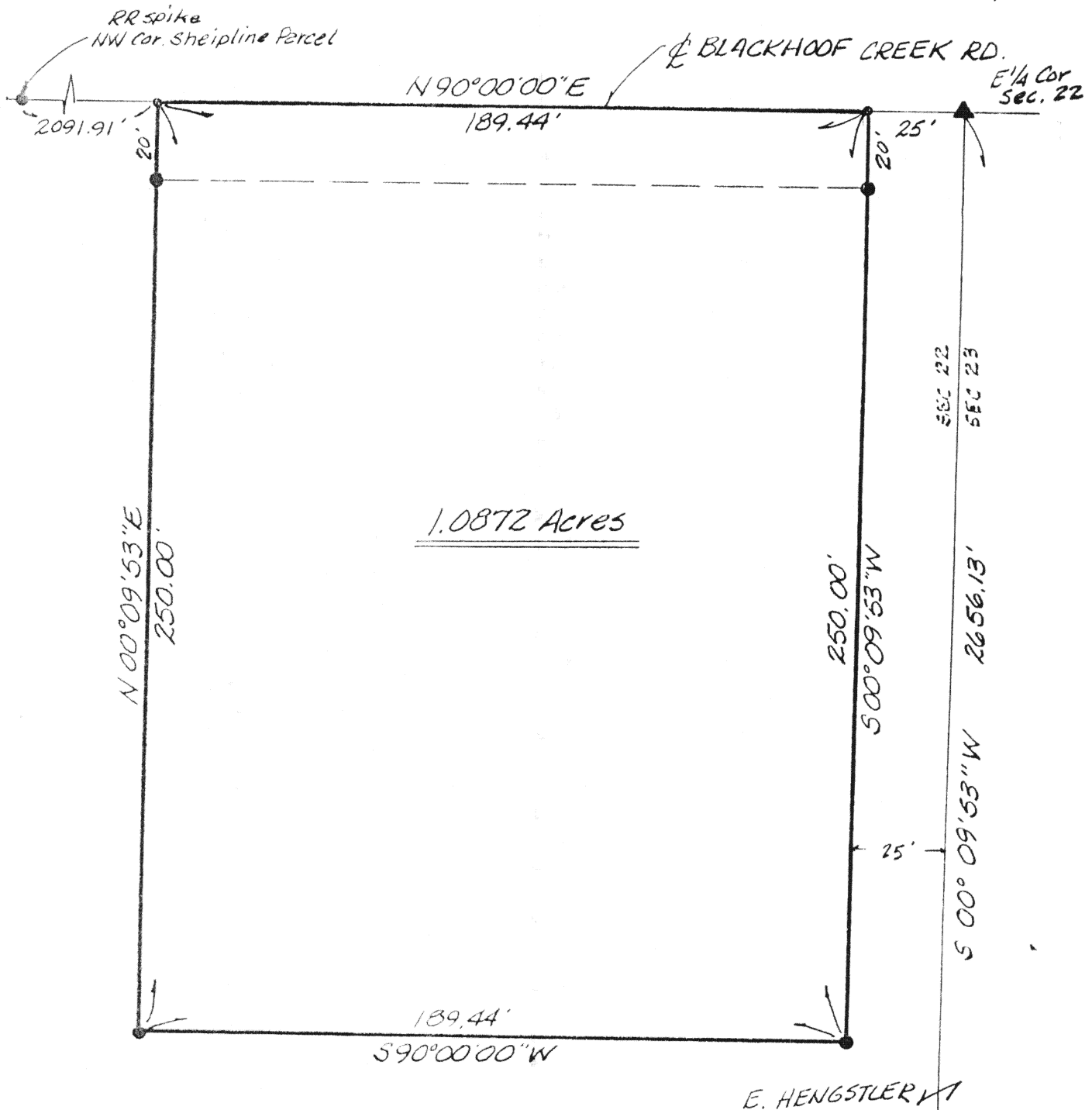

LEGEND

- ▲ Mon. Box
- 5/8" re-rod w/cap (set)
- P-K nail (set)

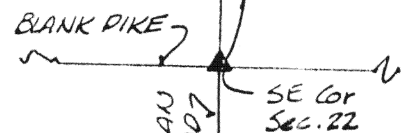

James M. Kent, P.S. 6792 OH

CLIENT KAREN MULLENHOUR DATE 2-25-93
COUNTY AUGLAIZE TOWNSHIP DUCHOUQUET
SECTION 22 T-5-S; R-6-E
DRAWN BY JMK DRAWING NO. 1772
SHEET 1 OF 2

kent
surveying
p.o. box 96 • 419/738-5677
wapakoneta, ohio

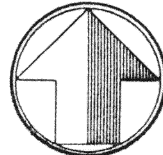

north

scale:

DESCRIPTION

Being a part of the Southeast Quarter of Section 22, T-5-S, R-6-E, Duchouquet Township, Auglaize County, Ohio and more particularly described as follows:

Commencing at a monument box marking the location of the east quarter corner of said Section 22 and the centerline of Blackhoof-Creek Road; thence with an assumed bearing of S 90°00'00"W along the north line of the southeast quarter of said Section 22 and the centerline of Blackhoof-Creek Road for a distance of 25.00 feet to a p-k nail set and the PLACE OF BEGINNING;

thence S 00°09'53"W and parallel with the east line of the southeast quarter of said Section 22 (passing through a 5/8" re-rod w/cap set for reference at a distance of 20.00 feet) for a total distance of 250.00 feet to a 5/8" re-rod w/cap (set);

thence S 90°00'00"W for a distance of 189.44 feet to a 5/8" re-rod w/cap (set);

thence N 00°09'53"E (passing through a 5/8" re-rod w/cap set at a distance of 230.00 feet) for a total distance of 250.00 feet to a p-k nail (set) on the north line of the southeast quarter of said Section 22 and the centerline of Blackhoof-Creek Road;

thence N 90°00'00"E along the aforesaid line and centerline for a distance of 189.44 feet to the PLACE OF BEGINNING, containing therein 1.0872 acres more or less and subject to any easements, right-of-ways and restrictions of record.

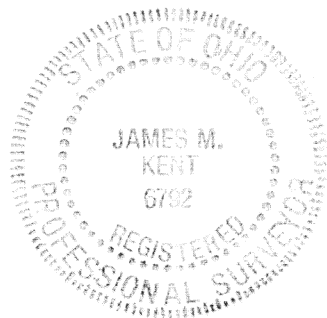

James M. Kent
James M. Kent, P.S. 6792 OH

CLIENT Karen Mullenhour DATE 2-25-93
COUNTY Auglaize TOWNSHIP Duchouquet
SECTION 22 T-5-S; R-6-E
DRAWN BY _____ DRAWING NO. 1772
SHEET 2 OF 2

kent
s u r v e y i n g

p.o. box 96 * 419/738-5677

wapakoneta, ohio