

PLAT OF A SURVEY  
IN THE NORTHWEST ¼  
OF SECTION 34, T4S-R6E,  
DUCHOUQUET TOWNSHIP,  
AUGLAIZE COUNTY, OHIO

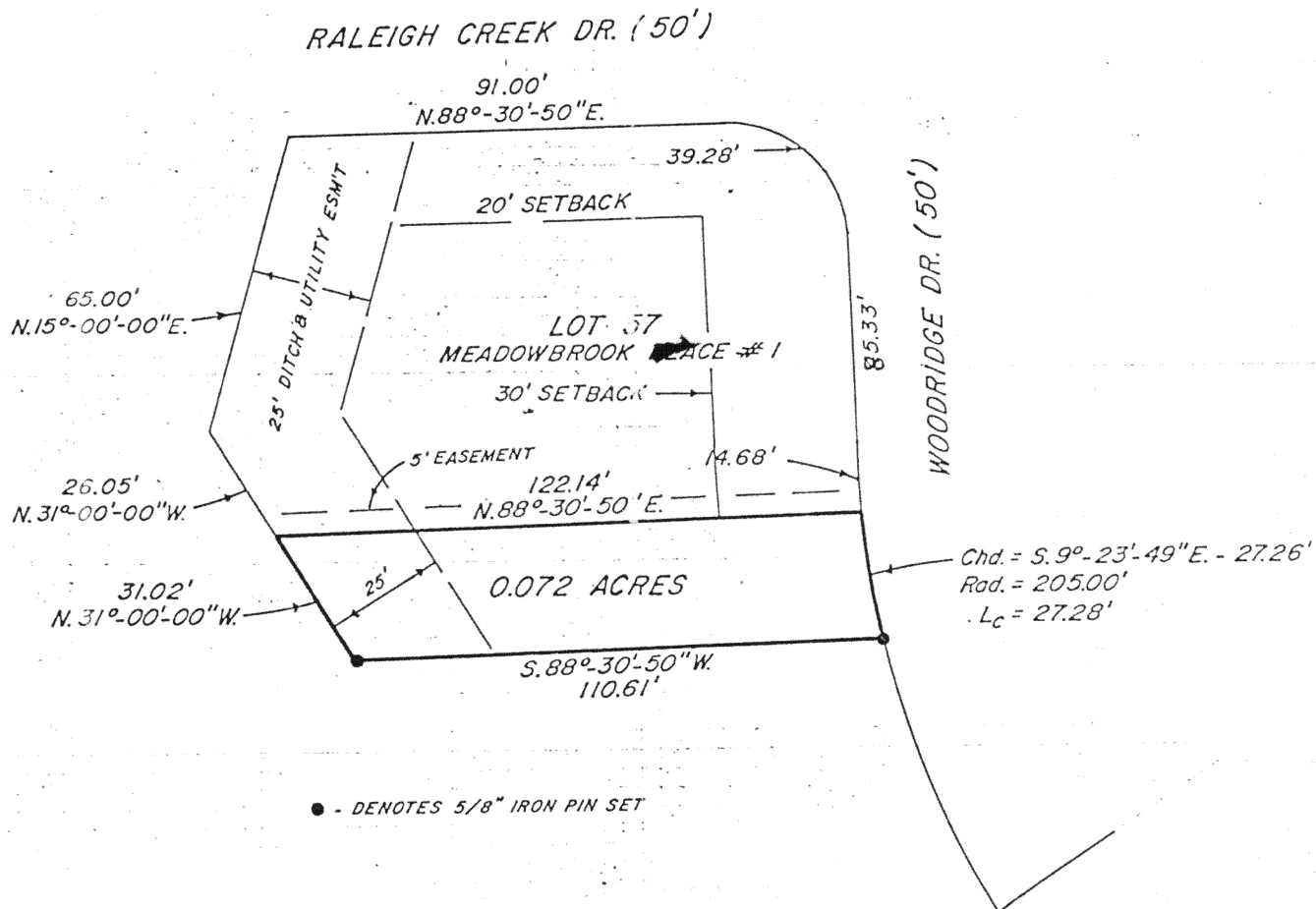

• - DENOTES 5/8" IRON PIN SET

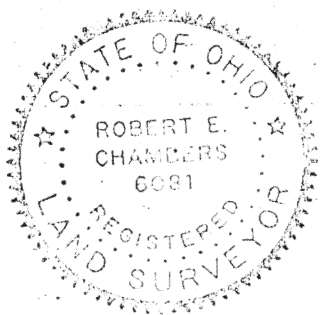

Robert E. Chambers  
Reg. Surveyor #6081

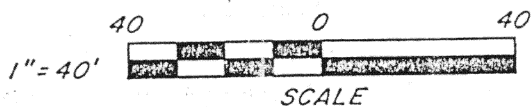

Signature by a representative of the County Health Dept.  
denotes compliance with Health Regulations.  
Signed: \_\_\_\_\_ Date \_\_\_\_\_

Signature by a representative of the Auglaize County Regional  
Planning Commission denotes approval of this plat.  
Signed: \_\_\_\_\_ Date \_\_\_\_\_

Signature by a representative of City with 3 mile limit juris-  
diction or Twp. Trustees or Village with zoning jurisdiction  
denotes approval of this plat. Signed: \_\_\_\_\_ Date \_\_\_\_\_  
for political S. D. of: \_\_\_\_\_

Signature by a representative of the County Engineer's Dept.  
denotes that this plat meets tax map plat requirements.  
Signed: \_\_\_\_\_ Date \_\_\_\_\_

Sheldon & Associates, Inc.  
1280 N. Cole St.  
Lima, Ohio 45801

5-382

Client Norman Shutt  
County Auglaize Twp. Duchouquet Sec. 34  
Drawn by D.K. Scale \_\_\_\_\_ Drwg. No. 14,376  
Checked by \_\_\_\_\_ Date 10/12/90  
Sheet 1 of 2 (T    S; R    E)

DESCRIPTION  
JOB #14,376



Scale: \_\_\_\_\_

Being a parcel of land situated in Duchouquet Township, Auglaize County, Ohio in the northwest  $\frac{1}{4}$  of Section 34, Township 4 South, Range 6 East and being more particularly described as follows:

Beginning for the same at the southeast corner of Lot 57 in Meadowbrook Place #1 -

Thence on and along the west line of Woodridge Drive with a curve to the left with a radius of 205.00 feet, an arc length of 27.28 feet, a chord bearing south  $9^{\circ}-23'-49''$  east, for a distance of 27.26 feet to a  $\frac{5}{8}$  inch iron pin set -

Thence south  $88^{\circ}-30'-50''$  west, for a distance of 110.61 feet to a  $\frac{5}{8}$  inch iron pin set -

Thence north  $31^{\circ}-00'-00''$  west, for a distance of 31.02 feet to a point -

Thence on and along the south line of Lot 57 in Meadowbrook Place #1, north  $88^{\circ}-30'-50''$  east, for a distance of 122.14 feet to the point of beginning.

Containing in all 0.072 acres of land, subject, however to all legal easements and rights-of-way.

Note: All bearings refer to the south line of Lot 57 in Meadowbrook Place #1 as being north  $88^{\circ}-30'-50''$  east.

*Robert E. Chambers*  
Robert E. Chambers  
Reg. Surveyor #6081

Signature by a representative of the County Health Dept. denotes compliance with Health Regulations.  
Signed: \_\_\_\_\_ Date \_\_\_\_\_

Signature by a representative of the Auglaize County Regional Planning Commission denotes approval of this plat.  
Signed: \_\_\_\_\_ Date \_\_\_\_\_

Signature by a representative of City with 3 mile limit jurisdiction or Twp. Trustees or Village with zoning jurisdiction denotes approval of this plat. Signed: \_\_\_\_\_  
for political S. D. of: \_\_\_\_\_ Date \_\_\_\_\_

Signature by a representative of the County Engineer's Dept. denotes that this plat meets tax map plat requirements.  
Signed: \_\_\_\_\_ Date \_\_\_\_\_

Sheldon & Associates, Inc.  
1280 N. Cole St.  
Lima, Ohio 45801

Client Norman Shutt  
County Auglaize Twp. Duchouquet Sec. 34  
Drawn by \_\_\_\_\_ Scale \_\_\_\_\_ Drwg. No. 14,376  
Checked by \_\_\_\_\_ Date 10/12/90  
Sheet 2 of 2 (T 4 S 6 E)

5-383