

Mr. Lowther

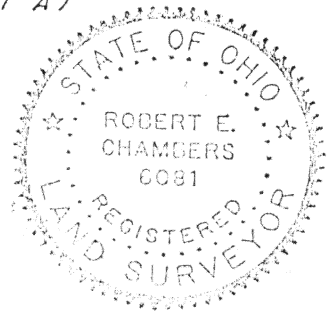

PLAT OF A SURVEY
OF LOTS 108, 109 & 110,
MEADOWBROOK PLACE NO. 2,
DUCHOUQUET TOWNSHIP,
AUGLAIZE COUNTY, OHIO

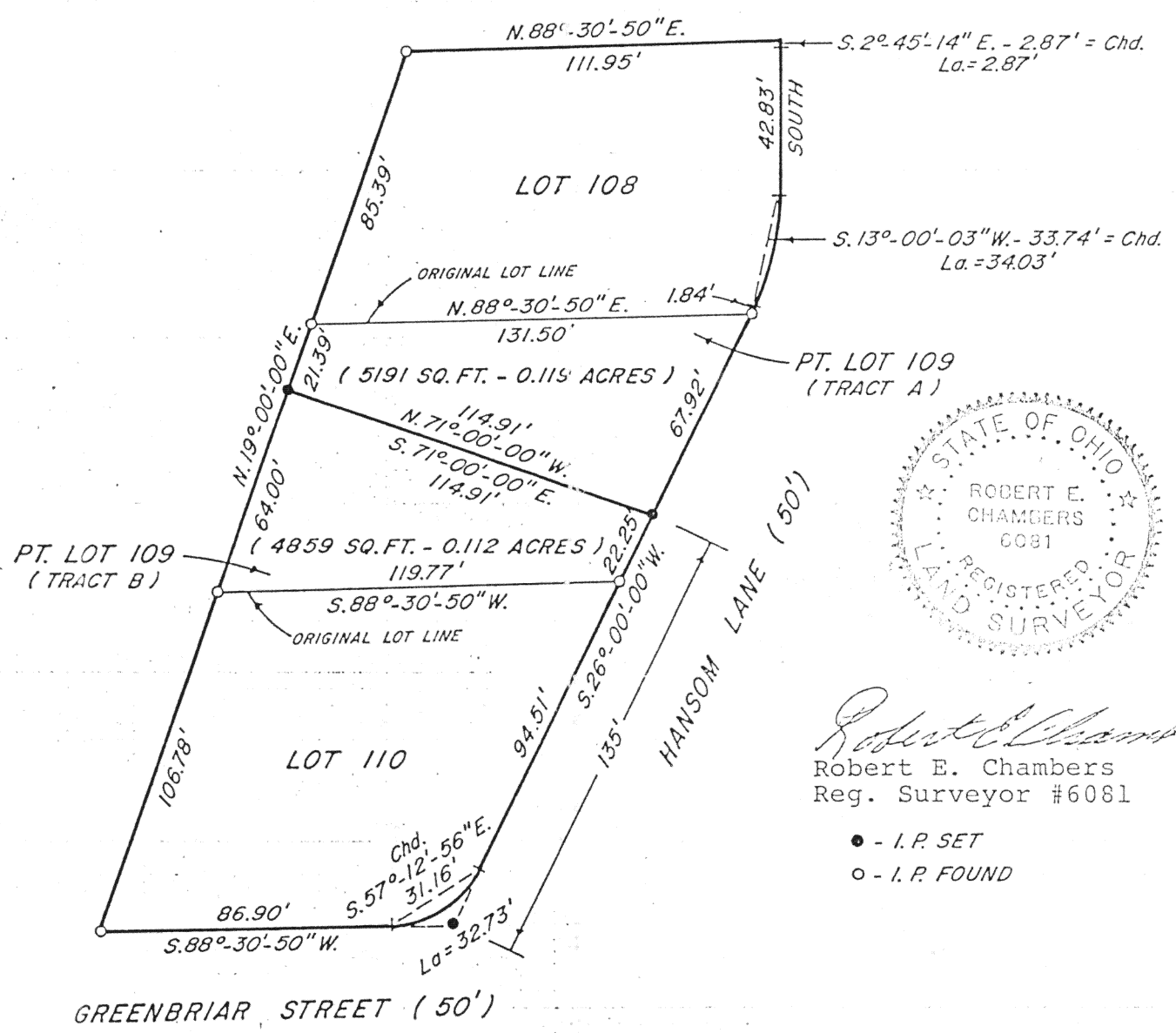

Robert E. Chambers
Robert E. Chambers
Reg. Surveyor #6081

- - I. P. SET
- - I. P. FOUND

Signature by a representative of the County Health Dept. denotes compliance with Health Regulations. Signed: _____ Date _____	Signature by a representative of the Auglaize County Regional Planning Commission denotes approval of this plat. Signed: _____ Date _____
Signature by a representative of City with 3 mile limit jurisdiction or Twp. Trustees or Village with zoning jurisdiction denotes approval of this plat. Signed: _____ Date _____ for political S. D. of: _____	Signature by a representative of the County Engineer's Dept. denotes that this plat meets tax map plat requirements. Signed: _____ Date _____

Sheldon & Assoc., Inc. 1280 N. Cole St. Lima, Ohio	Client <u>Norman Shutt</u> County <u>Auglaize</u> Twp. <u>Duchouquet</u> Sec. <u>34</u> Drawn by <u>D.K.</u> Scale _____ Drwg. No. <u>13-431</u> Checked by _____ Date <u>5/9/89</u> Sheet <u>1</u> of <u>3</u> (T <u>4</u> S; R <u>6</u> E)
--	--

J-384



DESCRIPTION
JOB #13,431
TRACT B ✓

Scale: _____

Being part of Lot 109 in Meadowbrook Place No. 2, in the northwest $\frac{1}{4}$ of Section 34, Township 4 South, Range 6 East, Duchouquet Township, Auglaize County, Ohio and being more particularly described as follows:

Beginning for the same at an iron pin found marking the southwest corner of Lot 109 -

Thence north $19^{\circ}-00'-00''$ east, along the west line of Lot 109 for a distance of 64.00 feet to a $\frac{5}{8}$ inch iron pin set -

Thence south $71^{\circ}-00'-00''$ east, for a distance of 114.91 feet to a $\frac{5}{8}$ inch iron pin set -

Thence south $26^{\circ}-00'-00''$ west, along the west line of Hansom Lane, for a distance of 22.25 feet to an iron pin found -

Thence south $88^{\circ}-30'-50''$ west, along the south line of Lot 109, for a distance of 119.77 feet to the point of beginning.

Containing 4859 square feet or 0.112 acres of land, subject, however to all legal easements and rights-of-way.

Note: All bearings refer to the south line of Lot 109 as being south $88^{\circ}-30'-50''$ west.

Robert E. Chambers

Robert E. Chambers
Reg. Surveyor #6081

Signature by a representative of the County Health Dept.
denotes compliance with Health Regulations.
Signed: _____ Date _____

Signature by a representative of the Auglaize County Regional
Planning Commission denotes approval of this plat.
Signed: _____ Date _____

Signature by a representative of City with 3 mile limit juris-
diction or Twp. Trustees or Village with zoning jurisdiction
denotes approval of this plat. Signed: _____
for political S. D. of: _____ Date _____

Signature by a representative of the County Engineer's Dept.
denotes that this plat meets tax map plat requirements.
Signed: _____ Date _____

Sheldon & Assoc., Inc.
1280 N. Cole St.
Lima, Ohio 45801

Client Norman Shutt
County Auglaize Twp. Duchouquet Sec. 34
Drawn by _____ Scale _____ Drwg. No. 13,431
Checked by _____ Date 5/9/89
Sheet 3 of 3 (T 4 S 6 E)

5-385