

NOTE: Discrepancy between record distance and bearing does not create gaps or overlaps with adjoining properties, as monumentation shown is that of the record survey.

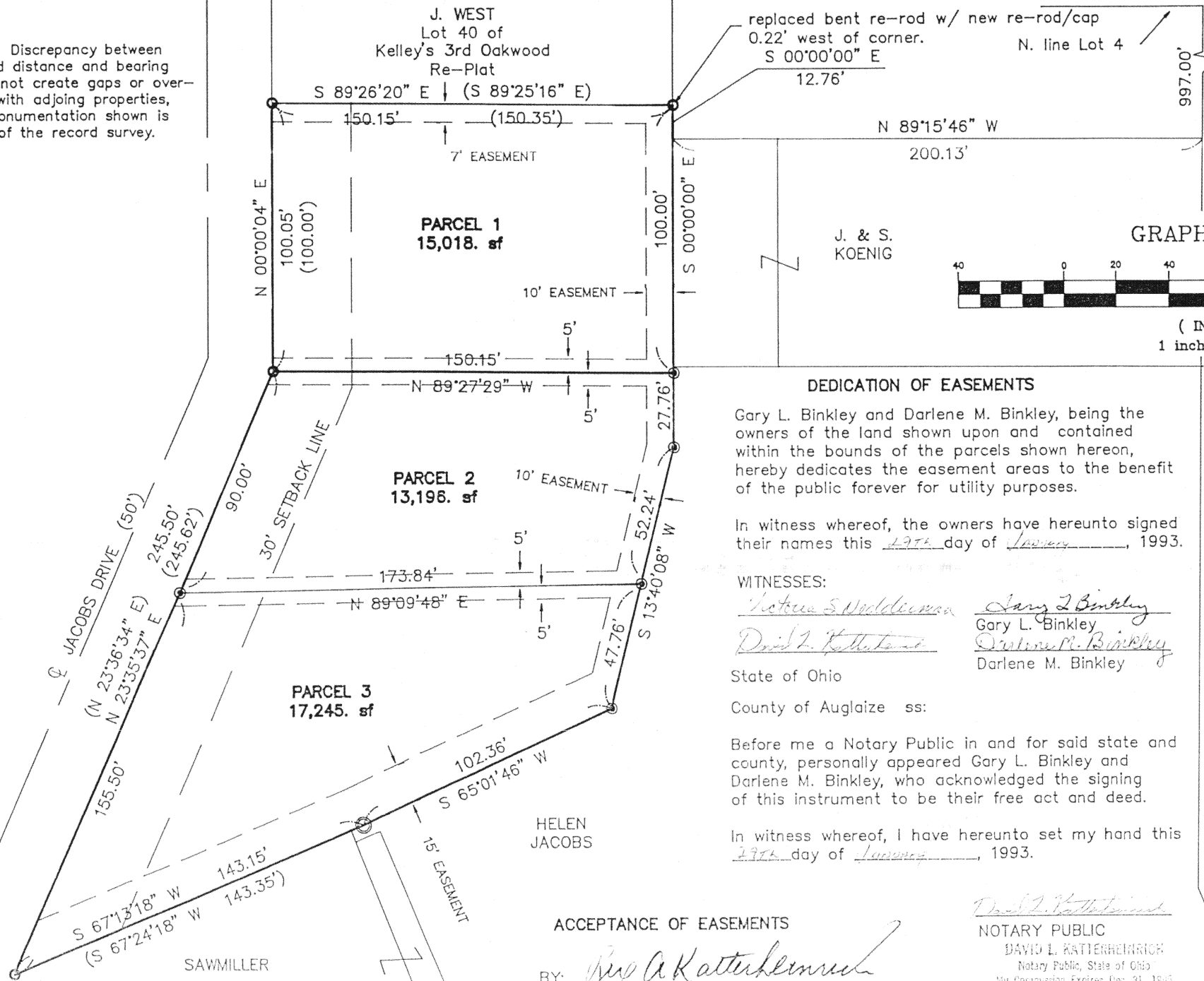

GRAPHIC SCALE



( IN FEET )  
1 inch = 40 ft.

### DEDICATION OF EASEMENTS

Gary L. Binkley and Darlene M. Binkley, being the owners of the land shown upon and contained within the bounds of the parcels shown hereon, hereby dedicates the easement areas to the benefit of the public forever for utility purposes.

In witness whereof, the owners have hereunto signed their names this 29th day of January, 1993.

WITNESSES:

Victoria S. Woodhewer Gary L. Binkley  
David L. Katterheinrich Darlene M. Binkley  
Gary L. Binkley  
Darlene M. Binkley

State of Ohio

County of Auglaize ss:

Before me a Notary Public in and for said state and county, personally appeared Gary L. Binkley and Darlene M. Binkley, who acknowledged the signing of this instrument to be their free act and deed.

In witness whereof, I have hereunto set my hand this 29th day of January, 1993.

### ACCEPTANCE OF EASEMENTS

BY: David L. Katterheinrich  
TITLE: DIRECTOR OF SAFETY & SERVICE

David L. Katterheinrich  
NOTARY PUBLIC  
DAVID L. KATTERHEINRICH  
Notary Public, State of Ohio  
My Commission Expires Dec. 31, 1995

### LEGEND

- 5/8" re-rod (set)
- i.p. (found)
- 2" iron pipe (found)
- ( ) denotes record measurement

James M. Kent  
James M. Kent, PS 6792 OH

**kent**  
surveying

Dedication  
from  
Gary Binkley  
1/28/92

J-407