

SURVEY OF PARCEL OF LAND
SITUATE IN THE SOUTH
HALF SECTION 2, T-5-S, R-5-E,
LOGAN TOWNSHIP AUGLAIZE
COUNTY, OHIO.
Deed Ref: Vol. 13, Pg. 891

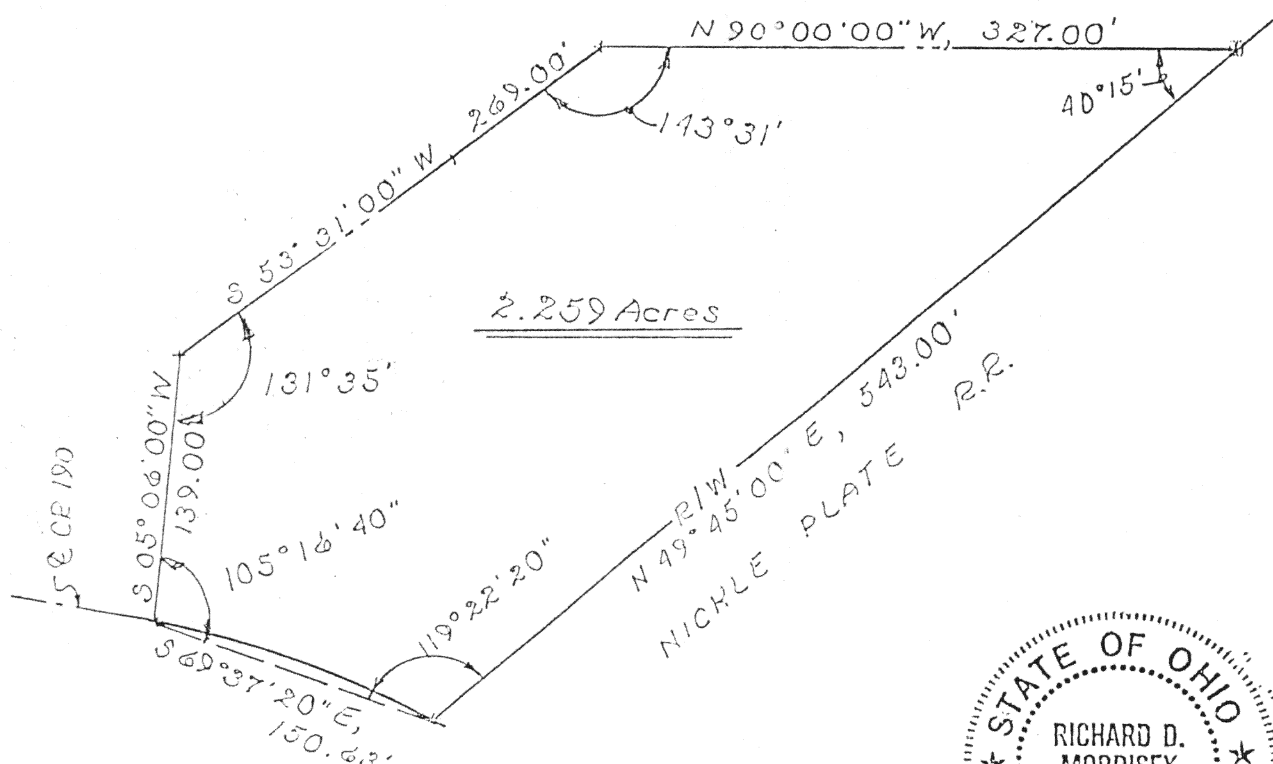

Scale:
1"=100'



2.259 Acres



I hereby certify the accompanying map and survey which it represents to be correct to the best of my knowledge and belief. All rebar set and called for are topped with a plastic Peramark cap stamped: KUCK & MORRISEY L.S. 6470.

Date: 4/11/90

Richard D. Morrissey, L.S. 6470
Kuck and Morrissey, Inc.

Signature by a representative of the County Health Dept. denotes compliance with Health Regulations.
Signed: _____ Date _____

Signature by a representative of the Auglaize County Regional Planning Commission denotes approval of this plat.
Signed: _____ Date _____

Signature by a representative of City with 3 mile limit jurisdiction or Twp. Trustees or Village with zoning jurisdiction denotes approval of this plat. Signed: _____
for political S. D. of: _____ Date _____

Signature by a representative of the County Engineer's Dept. denotes that this plat meets tax map plat requirements.
Signed: _____ Date _____

KUCK and MORRISEY, INC.
CONSULTING ENGINEERS & SURVEYORS
LIMA, OHIO 45805
TELEPHONE 228-1735 - AREA CODE 419
2897 CHAPEL HILL DRIVE

Client Melvin Schroeder
County Auglaize Twp. Logan Sec. 2
Drawn by RDM Scale 1"=100' Drwg. No. _____
Checked by rdo Date 3/28/90
Sheet 1 of 1 J-405 (T-5-S-R-5-E)