

Survey in NW $\frac{1}{4}$  Sec. 30, T4S-R5E Logan Twp.  
Auglaize Co., Ohio

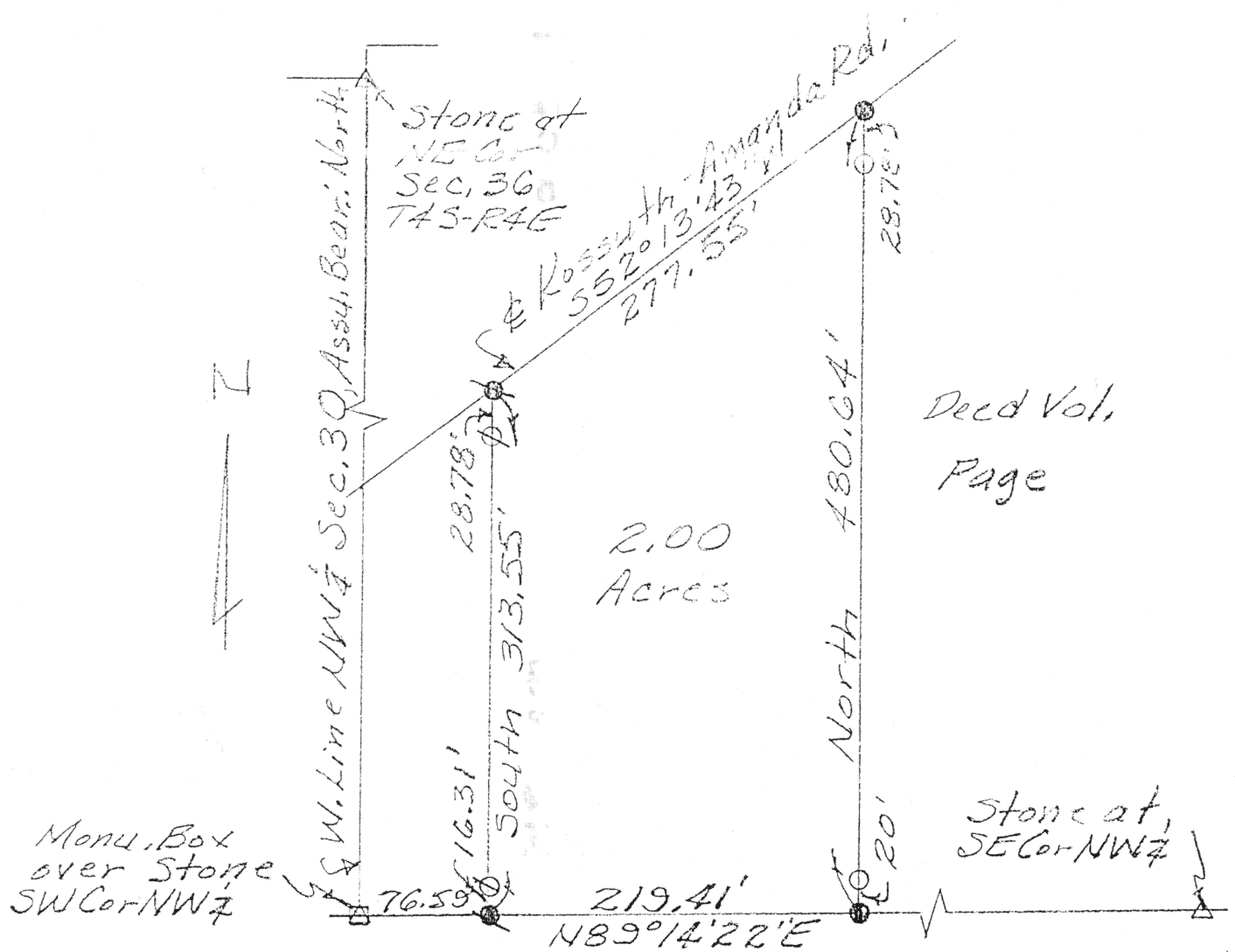

### LEGEND

- = PK Nail set 5-28-83
- ⊕ =  $\frac{1}{2}$ " Perod set 5-28-83
- ⊙ = PK Nail w/ Surveyor's Tag Set
- =  $\frac{1}{2}$ " Perod w/ Permark Cap Set

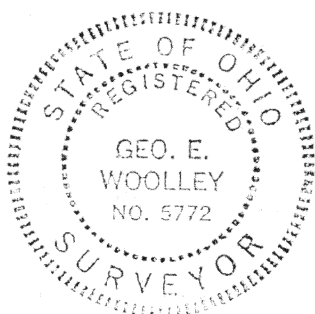

ACCU-TRACE LAND SURVEYS INC.			
George E. Woolley		Reg. Surveyor No. 5772	
James D. & Darlene A. Pohlman			
SURVEYED BY AW	DATE 12-10-92	DRAWN BY AW	DATE 12-21-92
SCALE 1" = 100'	APP'D	DRWG. NO.	

Sheet 1 of 2 Sheets

James D. Pohlman  
Page 2 of 2 pages  
December 10, 1992

The following described parcel of land is situated in the northwest Quarter of Section thirty Township four South, Range five East, Logan Township, Auglaize County, Ohio.

Beginning at the monument box over the stone found at the southwest corner of said quarter in the centerline of Kossuth-Loop Road; thence North eighty-nine degrees fourteen minutes twenty-two seconds East (N 89° 14' 22" E), along the centerline of said Road, and the south line of said quarter, seventy-six and fifty-nine hundredths (76.59) feet to a PK nail set at THE PLACE OF BEGINNING; thence North eighty-nine degrees fourteen minutes twenty-two seconds East (N 89° 14' 22" E), along the centerline of said Road, two hundred nineteen and forty-one hundredths (219.41) feet to a PK nail set; thence North (N 0° 00' 00" W), parallel with the west line of said quarter, four hundred eighty and sixty-four hundredths (480.64) feet to a PK nail set, in the centerline of Kossuth-Amanda Road; thence South fifty-two degrees thirteen minutes forty-one seconds West (S 52° 13' 41" W), along the centerline of said Road, two hundred seventy-seven and fifty-five hundredths (277.55) feet to a PK nail set; thence South (S 0° 00' 00" E), parallel with the west line of said quarter, three hundred thirteen and fifty-five hundredths (313.55) feet to the place of beginning containing two and zero hundredths (2.00) acres, more or less, subject to legal highways and all easements and restrictions of record.

All 1/2" re-rods set, as called for above, are topped with a plastic Permamark™ cap stamped "LS 5772". This description and accompanying plat represents a survey made under my supervision on December 10, 1992 and all markers called for above are in place.

J-428