

Being a portion of the SE 1/4 of the SE 1/4 of Section 31, T-4-S; R-5-E, Logan Township & a portion of the NE 1/4 of the NE 1/4 of Section 6, T-5-S, R-5-E, Logan Township, Auglaize County, Ohio.

Scale:
1"=60'

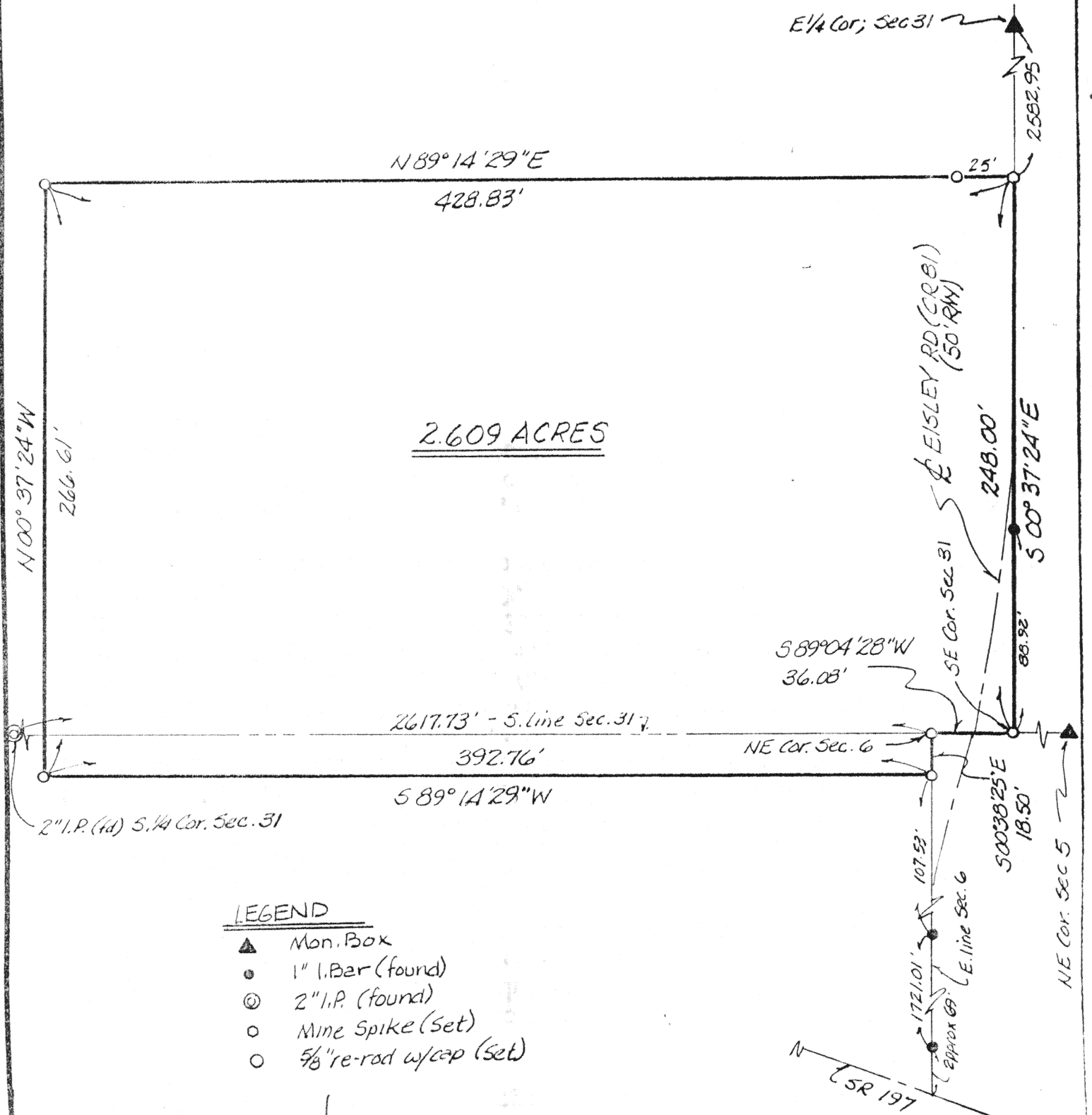

LEGEND

- ▲ Mon. Box
- 1" I.P. (found)
- ⊙ 2" I.P. (found)
- Mine Spike (Set)
- 5/8" re-rod w/cap (Set)

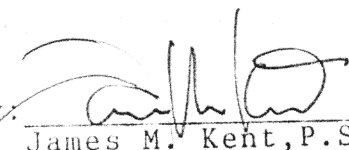
By: 
James M. Kent, P.S. 6792

Client DON BINKLEY
County AUGLAIZE TWP. LOGAN
Sec. 31-6 T 4 S; R 5 E
Sheet 1 of 2 Drwg. N° 191

SCALE 1"=60'
DRAWN BY JMK
APPROVED BY _____
DATE 5/06/91
REVISIONS _____

kent
surveying

P.O. Box 183 1780 Bellefontaine Street
Wapakoneta, Ohio 45388
(419) 738-5677

Scale:

LEGAL DESCRIPTION

Being a portion of the southeast quarter of the southeast quarter of Section 31, T-4-S, R-5-E, Logan Township, and a portion of the northeast quarter of the northeast quarter of Section 6, T-5-S, R-5-E, Logan Township, Auglaize County, Ohio and being more particularly described as follows:

Beginning at a 5/8" re-rod w/cap (set) at the northeast corner of said Section 6;

thence S 00°38'25"E along the east line of the northeast corner of said Section 6 for a distance of 18.50 feet to a 5/8" re-rod w/cap (set);

thence S 89°14'29"W and parallel with the north line of said Section 6, for a distance of 392.76 feet to a 5/8" re-rod w/cap (set);

thence N 00°37'24"W parallel with the east line of the southeast quarter of Section 31, for a distance of 266.61 feet to a 5/8" re-rod w/cap (set);

thence N 89°14'29"E parallel with the south line of said Section 31 for a distance of 428.83 feet (passing through a 5/8" re-rod w/cap (set) at a distance of 403.83 feet) to a mine spike (set) on the centerline of CR 81 ss(Eisley Road) and the east line of the southeast quarter of Section 31;

thence S 00°37'24"E along the east line of the southeast quarter of said Section 31 for a distance of 248.00 feet to a 5/8" re-rod (set) at the southeast corner of Section 31;

thence S 89°04'28"W along the south line of Section 31 for a distance of 36.08 feet to the Place of Beginning containing therein 2.609 acres more or less, and subject to easments, right-of-way and restrictions of record.

By: James M. Kent
James M. Kent, P.S. 6792

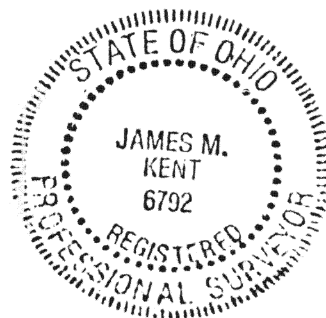

Client Don Binkley
County Auglaize Twp. Logan
Sec. 6-31 T. 4-S R. 5-E
Sheet 2 of 2 Drwg. No.

SCALE
DRAWN BY
APPROVED BY
DATE 5/06/91
REVISIONS

kent
surveying

1740 Delaware Street
Wapakoneta, Ohio 45389
(419) 748-5477