

H-734.1

MON. BK. FD. FOR
N.W. COR. N.W. 1/4 OF
SEC. 33

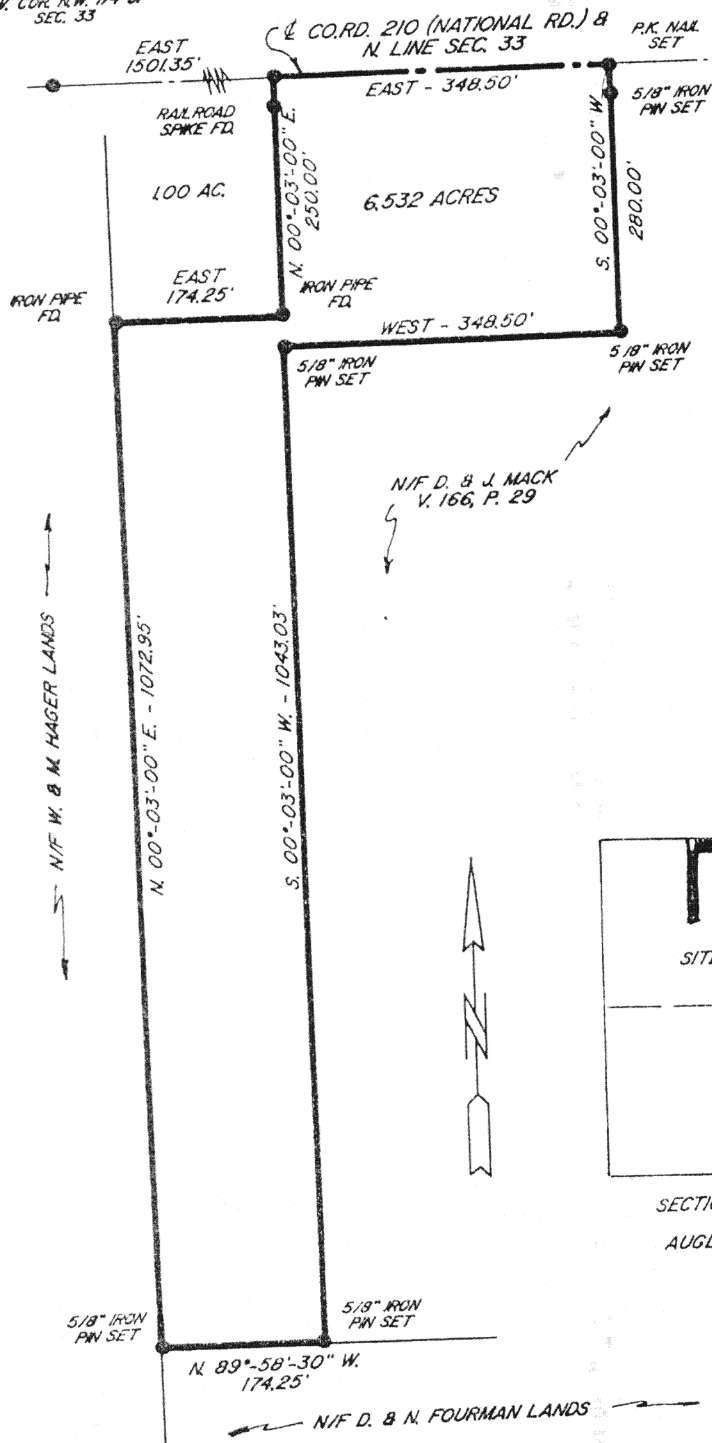

PLAT OF A SURVEY
IN THE N.W. 1/4 OF
SECTION 33, T-4-S, R-5-E,
LOGAN TOWNSHIP
AUGLAIZE COUNTY, OHIO

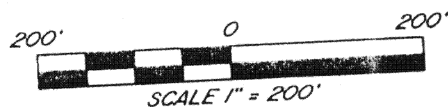

SURVEY MADE FOR D. MACK
12/6/89

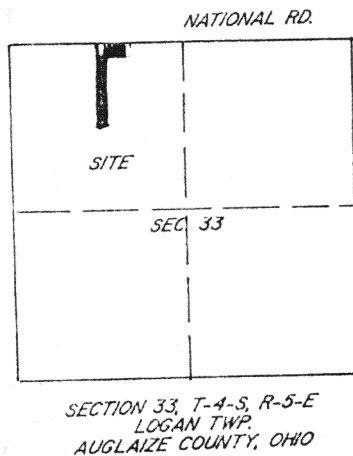

Thomas C. Hubbell
THOMAS C. HUBBELL, R.L.S. # 5044

Signature by a representative of the County Health Dept.
denotes compliance with Health Regulations.
Signed: _____ Date: _____

Signature by a representative of the Auglaize County Regional
Planning Commission denotes approval of this plat.
Signed: _____ Date: _____

Signature by a representative of City with 3 mile limit juris-
diction or Twp. Trustees or Village with zoning jurisdiction
denotes approval of this plat. Signed: _____ Date: _____
for political S. D. of: _____

Signature by a representative of the County Engineer's Dept.
denotes that this plat meets tax map plat requirements.
Signed: _____ Date: _____

T. C. HUBBELL SURVEYING, INC.
3755 TOWNSHIP RD. 25
ADA, OHIO 45810
(419) 634-9516

Client DONALD MACK
County AUGLAIZE Twp. LOGAN Sec. 33
Drawn by TH Scale 1" = 200' Drwg. No. 734.1
Checked by TH Date 12/6/89
Sheet 1 of 2 J-439 (T 4 S; R 5 E)