

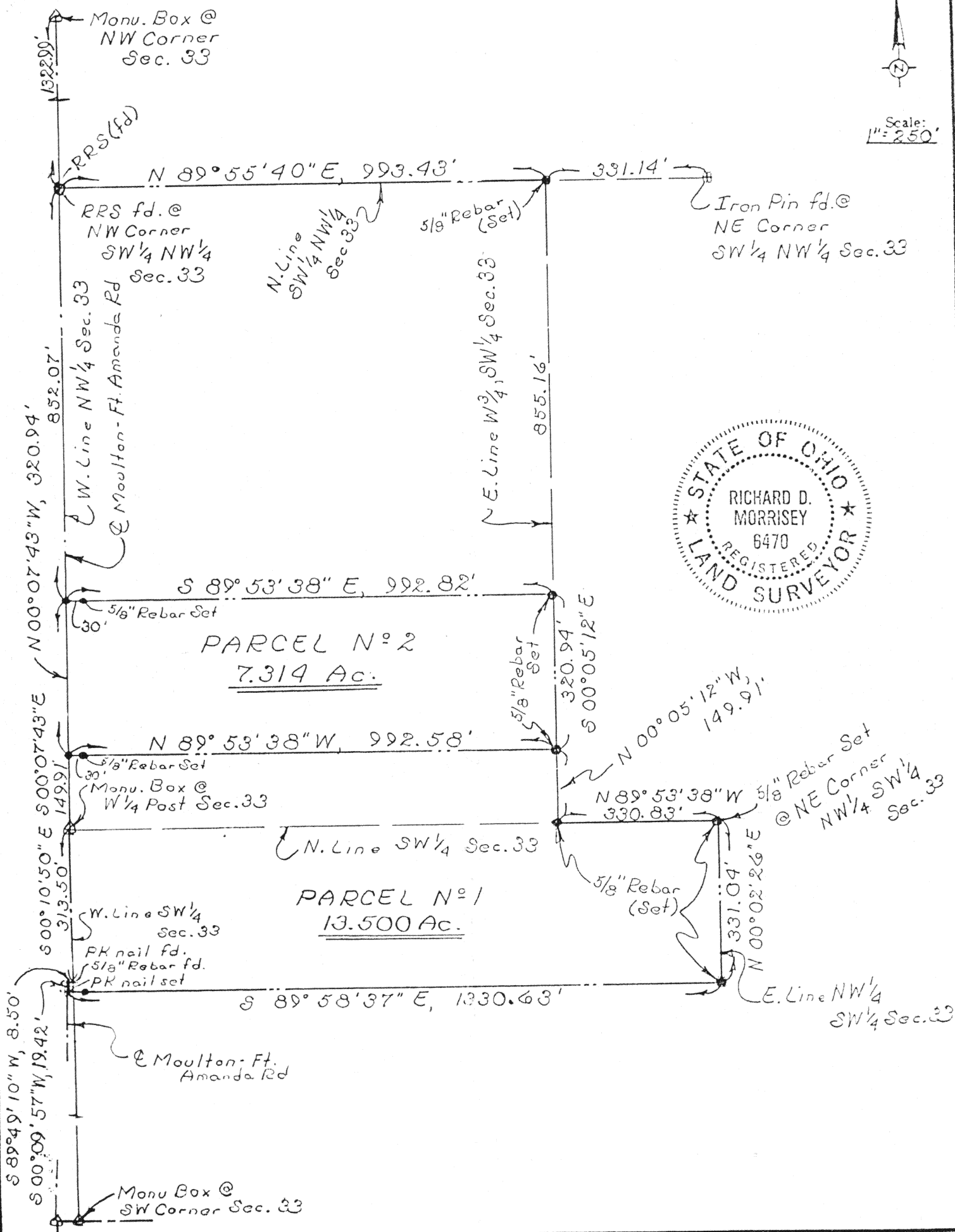

Scale:
1" = 250'



Signature by a representative of the County Health Dept.
denotes compliance with Health Regulations.
Signed: _____ Date _____

Signature by a representative of the Auglaize County Regional
Planning Commission denotes approval of this plat.
Signed: _____ Date _____

Signature by a representative of City with 3 mile limit juris-
diction or Twp. Trustees or Village with zoning jurisdiction
denotes approval of this plat. Signed: _____
for political S. D. of: _____ Date _____

Signature by a representative of the County Engineer's Dept.
denotes that this plat meets tax map plat requirements.
Signed: _____ Date _____

KUCK AND MORRISEY, INC.
CONSULTING ENGINEERS & SURVEYORS
2807 CHAPEL HILL DRIVE
LIMA, OHIO 45805 -- 228-1735

Client OAKRIDGE REALTY Company
County Auglaize Twp. Logan / Sec. 33
Drawn by RDM Scale _____ Drwg. No. _____
Checked by rdm Date 11/12/93
Sheet 1 of 2 J. 949 (T-4-S; R-5-E)

DESCRIPTION
PARCEL NO. 1

Being a parcel of land situate partially in the northwest quarter of the Southwest quarter of Section 33 and partially in the west three-fourth of the southwest quarter of the Northwest quarter of Section 33, T-4-S, R-5-E, Logan Township, Auglaize County, Ohio and more particularly described as follows:

BEGINNING at a monument box found at the west quarter post of said Section 33; thence S 00°10'50" E with the west line of the Southwest quarter of said Section 33, 313.50 feet to a 5/8 inch rebar found; thence S 89°49'10" W, 8.50 feet to a PK nail found on the centerline of Moulton - Ft. Amanda Road; thence S 00°09'57" W with said centerline, 19.42 feet to a PK nail set; thence S 89°58'37" E (passing through a 5/8 inch rebar set at 30.00 feet), 1,330.63 feet to a 5/8 inch rebar set on the east line of the northwest quarter of the Southwest quarter of said Section 33; thence N 00°02'26" E with said east line, 331.04 feet to a 5/8 inch rebar set at the northeast corner of said northwest quarter of said Southwest quarter of said Section 33; thence N 89°53'38" W with the north line of said northwest quarter of said Southwest quarter, 330.83 feet to a 5/8 inch rebar set at the southwest corner of the west three-fourth of the southwest quarter of the Northwest quarter of said Section 33; thence N 00°05'12" W with the east line of said west three-fourth, 149.91 feet to a 5/8 inch rebar set; thence N 89°53'38" W (passing through a 5/8 inch rebar set at 962.58 feet), 992.58 feet to a PK nail set on the west line of the Northwest quarter of said Section 33; thence S 00°07'43" E with said west line (also the centerline of Moulton - Ft. Amanda Road), 149.91 feet to the PLACE OF BEGINNING containing 13.500 acres more or less (of which 10.084 acres lies in the northwest quarter of the Southwest quarter and 3.416 acres lies in west three-fourth of the southwest quarter of the Northwest quarter of said Section 33) and subject to all highways and other legal easements of record.

DESCRIPTION
PARCEL NO. 2

Being a parcel of land situate in the west three-fourth of the southwest quarter of the Northwest quarter of Section 33, T-4-S, R-5-E, Logan Township, Auglaize County, Ohio and more particularly described as follows:

Commencing at a monument box found at the west quarter post of said Section 33; thence N 00°07'43" W with the west line of said Northwest quarter (also the centerline of Moulton - Ft. Amanda Rd.), 149.91 feet to a PK nail set and the PLACE OF BEGINNING thence continuing N 00°07'43" W with said west line and centerline, 320.94 feet to a PK nail set; thence S 89°53'38" E (passing through a 5/8 inch rebar set at 30.00 feet), 992.82 feet to a 5/8 inch rebar set on the east line of the west three-fourth of the southwest quarter of said Northwest quarter; thence S 00°05'12" E with said east line, 320.94 feet to a 5/8 inch rebar set; thence N 89°53'38" W (passing through a 5/8 inch rebar set at 962.58 feet), 992.58 feet to the PLACE OF BEGINNING containing 7.314 acres more or less and subject to all highways and other legal easements of record.

Signature by a representative of the County Health Dept.
denotes compliance with Health Regulations.
Signed: _____ Date _____

Signature by a representative of the Auglaize County Regional
Planning Commission denotes approval of this plat.
Signed: _____ Date _____

Signature by a representative of City with 3 mile limit juris-
diction or Twp. Trustees or Village with zoning jurisdiction
denotes approval of this plat. Signed: _____
for political S. D. of: _____ Date _____

Signature by a representative of the County Engineer's Dept.
denotes that this plat meets tax map plat requirements.
Signed: _____ Date _____

KUCK AND MORRISEY, INC.
CONSULTING ENGINEERS & SURVEYORS
2807 CHAPEL HILL DRIVE
LIMA, OHIO 45805 - 228-1735

Client OAKRIDGE REALTY Company
County Auglaize Twp. Logan Sec. 33
Drawn by RDM Scale _____ Drwg. No. _____
Checked by r.d.m. Date 11/12/93
Sheet 2 of 2 J-445 (T-4-S; R-5-E)