

H-76

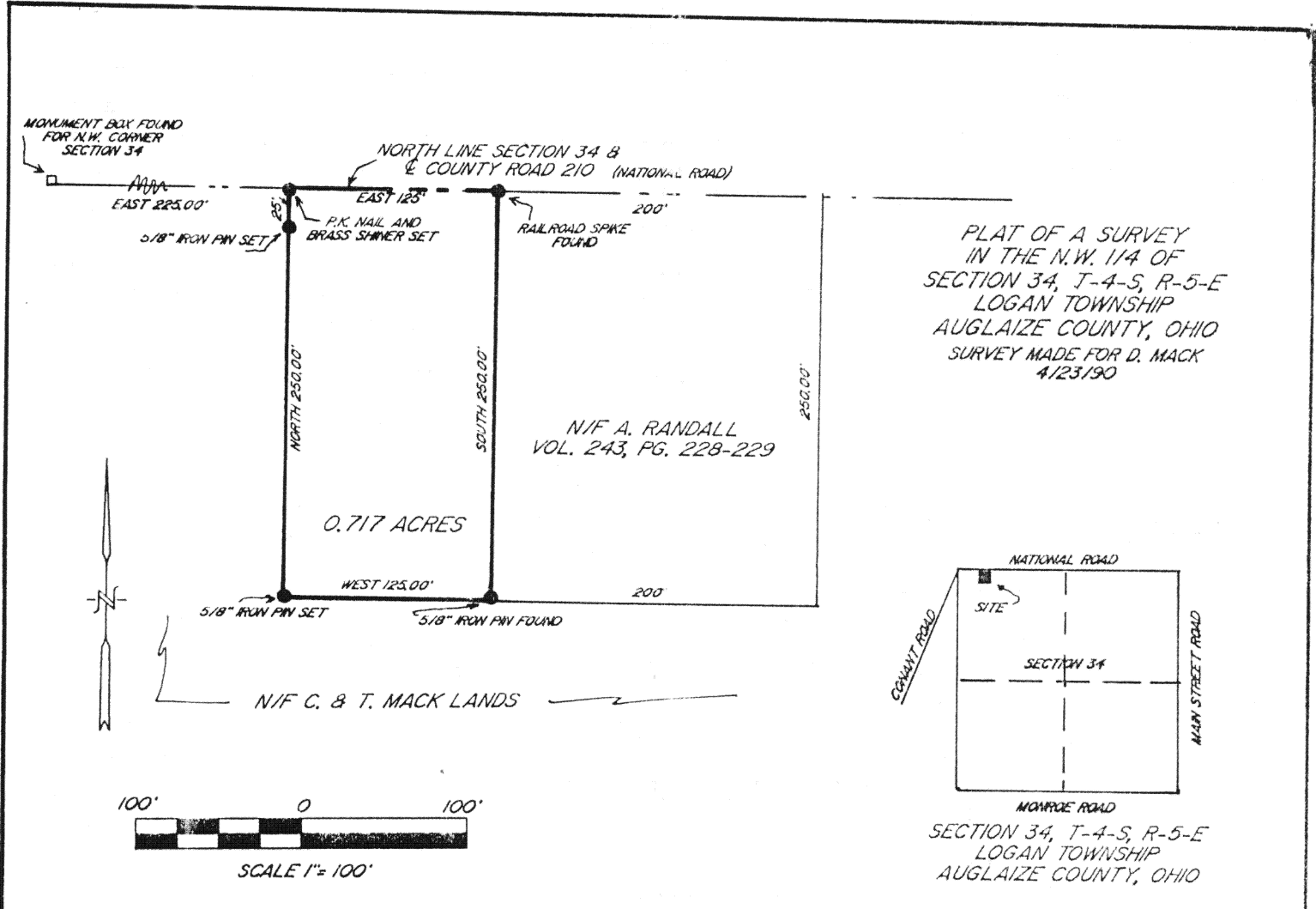

Being a parcel of land situated in the northwest 1/4 of section 34 township 4 south, range 5 east, Logan Township, Auglaize County, Ohio, and being part of the now or formerly C. & T. Mack lands, more particularly described as follows:

Beginning at a P.K. nail and brass shiner set on the centerline of Co. Rd. 210, (National Rd.), and the north line of section 34, this point being 225.00 feet east of a monument box found for the northwest corner of said section 28.

(1) Thence East, along said centerline and north line for 125.00 feet to a railroad spike found for the northwest corner of the lands described in vol. 243, pg. 228 & 229-

(2) Thence South for 250.00 feet to a 5/8" iron pin found-

(3) Thence West for 125.00 feet to a 5/8" iron pin set-

(4) Thence North for 250.00 feet to the point of beginning, passing at 225.00 feet a 5/8" iron pin set.-

Containing in all 0.717 acres of land, subject however to all legal easements and rights of way.

Note: This plat and description prepared from an actual field survey, all bearings refer to the north line of section 34 as being East.

Thomas C. Hubbell PLS
Reg. Surveyor #5044

Signature by a representative of the County Health Dept. denotes compliance with Health Regulations. Signed: _____ Date _____	Signature by a representative of the Auglaize County Regional Planning Commission denotes approval of this plat. Signed: _____ Date _____
Signature by a representative of City with 3 mile limit jurisdiction or Twp. Trustees or Village with zoning jurisdiction denotes approval of this plat. Signed: _____ for political S. D. of: _____ Date _____	Signature by a representative of the County Engineer's Dept. denotes that this plat meets tax map plat requirements. Signed: _____ Date _____
T. C. HUBBELL SURVEYING, INC. 3755 TOWNSHIP RD. 25 ADA, OHIO 45810 (419) 634-9516	Client <u>DONALD MACK</u> County <u>AUGLAIZE</u> Twp. <u>LOGAN</u> Sec. <u>34</u> Drawn by <u>JH</u> Scale <u>1"=100'</u> Drwg. No. <u>764</u> Checked by <u>TH</u> Date <u>4/23/90</u> Sheet <u>1</u> of <u>1</u> (T <u>4</u> S; R <u>5</u> E)