

# **LEGEND**

- = IRON BAR IN MONUMENT BOX.
- "B" = RAILROAD SPIKE FOUND.
- "C" = 5/8" IRON BAR FOUND.
- "D" = 5/8" IRON BAR FD. 0.16' N. OF COR.
- "E" = 5/8" X 30" IRON BAR SET.
- "F" = RAILROAD DATE NAIL SET.

## **LOCATION SKETCH**

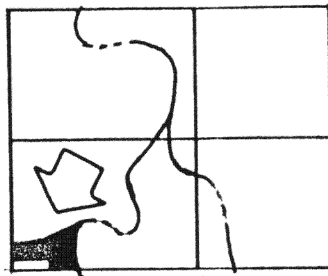

**SECTION 18**

SURVEYED BY Gordon L. Geeslin  
 GORDON L. GEESLIN  
 REGISTERED SURVEYOR  
 No 5372

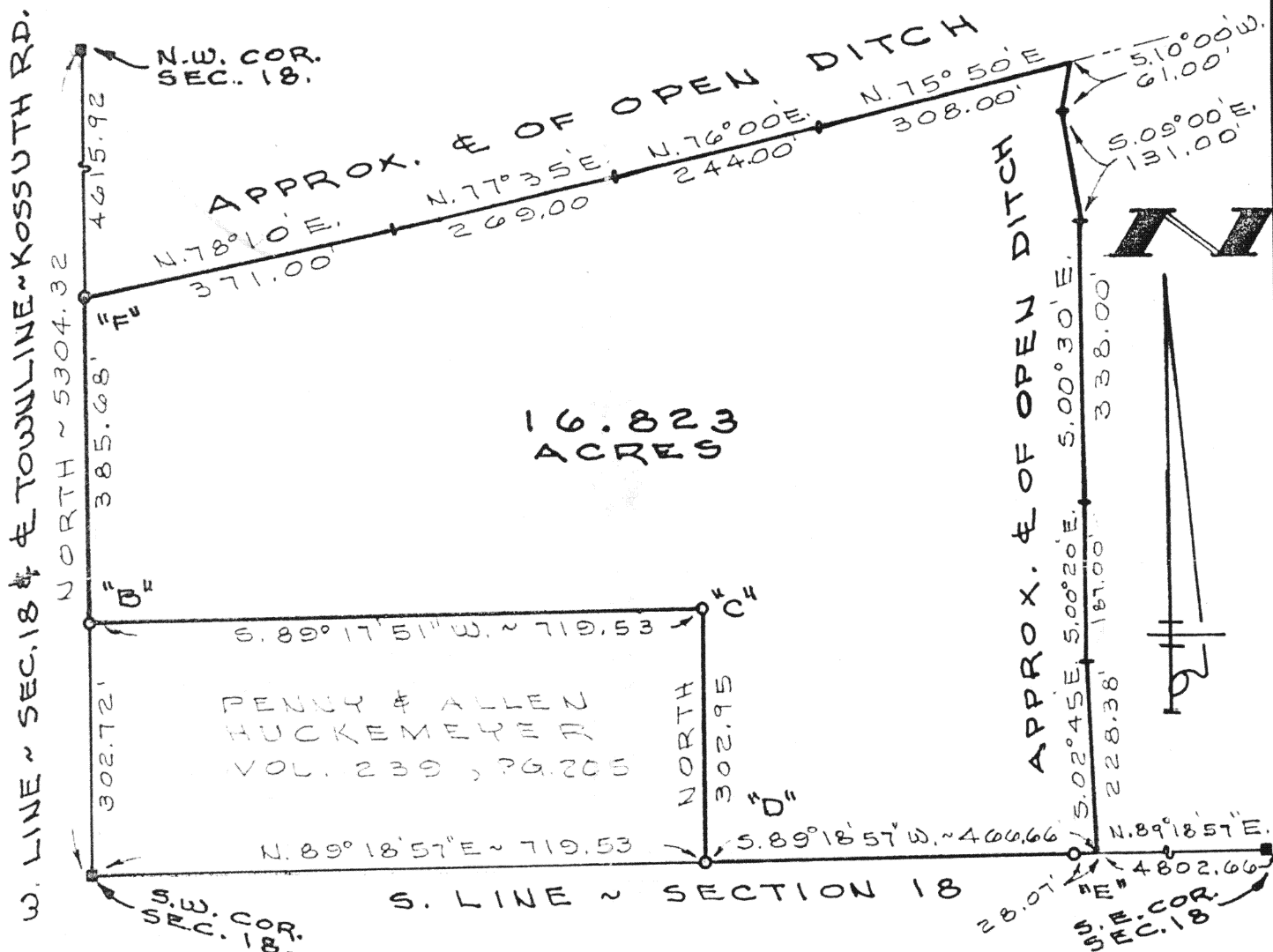

## **HOWELL SURVEY**

PART OF THE S.W. 1/4 OF THE S.W. 1/4 OF SECTION 18, TOWN 5 SOUTH, RANGE 5 EAST (MOULTON TWP.), AUGLAIZE COUNTY, OHIO.

MAY 17, 1989

SCALE 1" = 200'

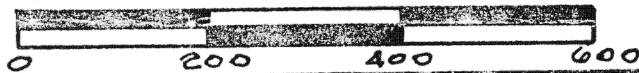

**GORDON L. GEESLIN**

LAND SURVEYOR

810 EAST MARKET STREET

CELINA, OHIO

PHONE (419) 586-6155

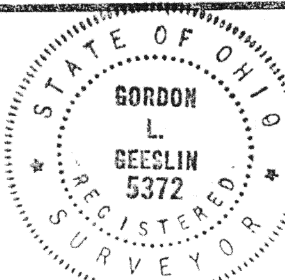

PERMANENT  
PARCEL No. \_\_\_\_\_

Part of: \_\_\_\_\_ Sec. \_\_\_\_\_ T \_\_\_\_\_ R \_\_\_\_\_ Township

Grantor: \_\_\_\_\_ Area Retained: \_\_\_\_\_ Acres

Grantee: \_\_\_\_\_ Area Transferred: \_\_\_\_\_ Acres

Deed References: \_\_\_\_\_

APPROVALS  
AGENCY  
DATE

Board of Health

County Sanitary Engineer

County Engineer

Auglaize  
County

**GORDON L. GEESLIN**

REGISTERED LAND SURVEYOR

PHONE 419-516-6155

May 17, 1989

**HOWELL SURVEY DESCRIPTION**

Being a parcel of land situated in Moulton Township, Auglaize County, Ohio, in the southwest quarter of the southwest quarter of Section 18, Township 5 South, Range 5 East. Being more particularly described as follows:

Commencing for reference at an iron bar in a monument at the southwest corner of said Section 18-

Thence, north, along the west line of said Section 18 and the centerline of Townline-Kossuth Road, a distance of three hundred two and 72/100 (302.72) feet to a railroad spike at the northwest corner of a 5.000 acre tract of land conveyed to Penny Huckemeyer by deed recorded in Deed Volume 239, page 205. Said point being the place of beginning for the parcel to be conveyed by this instrument-

Thence, continuing, north, along the last described line, a distance of three hundred eighty-five and 68/100 (385.68) feet to a point in the approximate center of an open ditch. Said point being marked by a railroad date nail numbered 49 set in the bridge deck above-

Thence, northeasterly, along the approximate center of said open ditch, the following courses and distances:

North 78°10'00" east, 371.00 feet to a point-

North 77°35'00" east, 269.00 feet to a point-

North 76°00' east, 244.00 feet to a point-

North 75°50' east, 308.00 feet to the point-

Thence, southerly, along the approximate center of a second open ditch, the following courses and distances:

South 10°00'00" west, 61.00 feet to a point-

South 09°00'00" east, 131.00 feet to a point-

South 00°30' 00" east, 338.00 feet to a point-

South 00°20'00" east, 187.00 feet to a point-

South 02°45'00" east, 228.38 feet to a point in the south line of said Section 18-

Thence, south 89°18'57" west, along the south line of said Section 18, a distance of four hundred sixty-six and 66/100 (466.66) feet to the south-east corner of the afore mentioned Huckemeyer tract of land-

Continued page 2.

810 EAST MARKET STREET

CELINA, OHIO 45822

J - 450

HOWELL SURVEY DESCRIPTION CONTINUED

Thence, north, along said Huckemeyer's east line, a distance of three hundred two and 95/100 (302.95) feet to a 5/8 inch iron bar-

Thence, south 89°17'51" west, along said Huckemeyer's north line, a distance of seven hundred nineteen and 53/100 (719.53) feet to the place of beginning.

Containing 16.823 acres of land more or less.

Subject to all other easements and right-of-way of record.

Reference is made to a survey of this area by Gordon L. Geeslin, Registered Surveyor 5372, dated May 17, 1989, on file in the County Engineer's Office.

Surveyed by

Gordon L. Geeslin

Registered Surveyor 5372

