

COORDINATE RESULTS OF  
SUBDIVISION OF SECTION 18

1	N 10,000.00	E 10,000.00
2	N 7,377.508	E 10,000.000
3	N 7,344.041	E 7,358.329
4	N 7,301.635	E 4,010.974
5	N 9,933.060	E 4,006.279
6	N 12,605.986	E 4,007.996
7	N 12,626.403	E 7,339.213
8	N 12,643.990	E 9,982.055

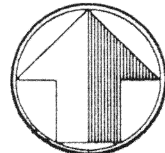

north

scale: 1"=200'

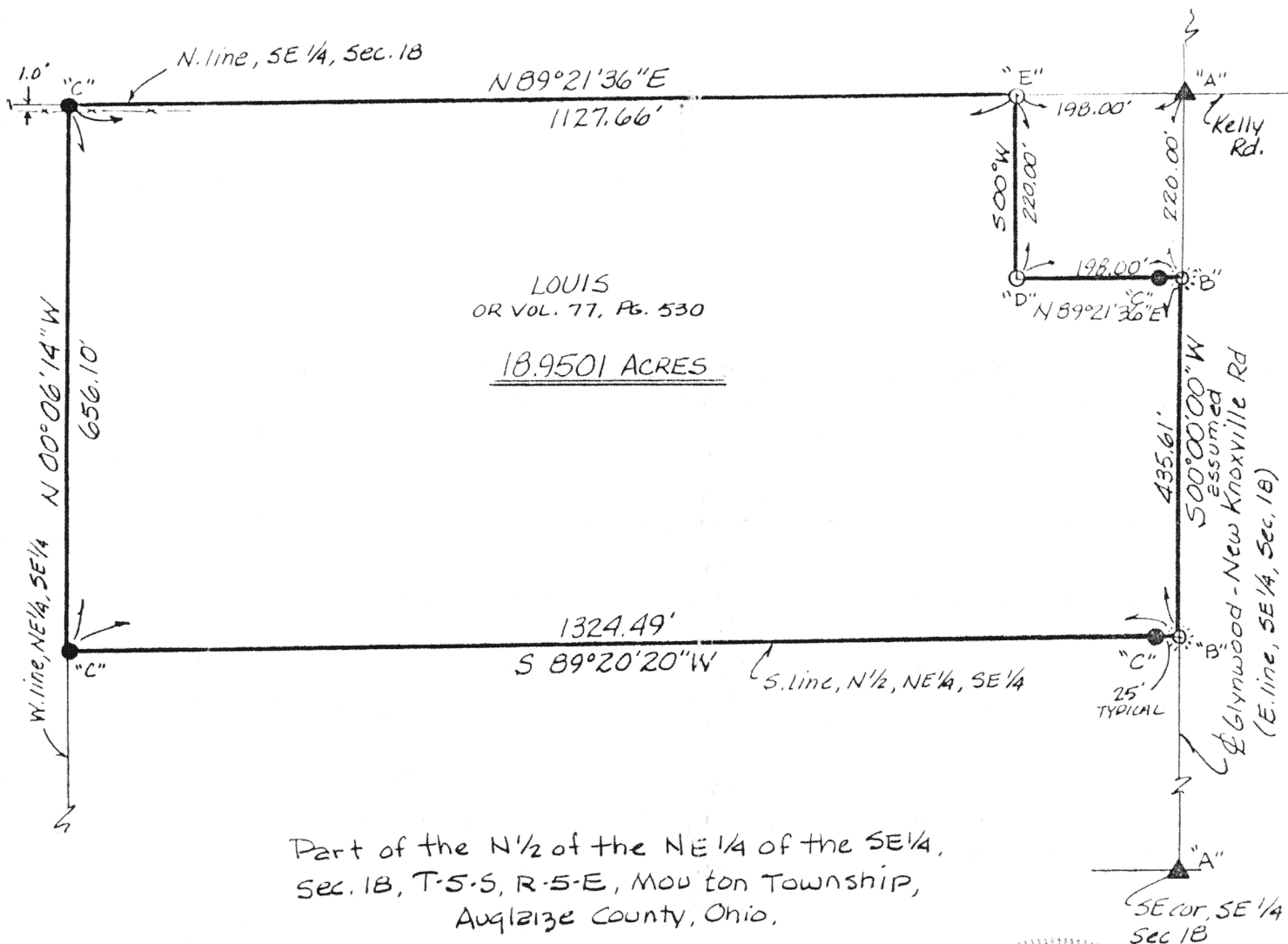

Part of the N $\frac{1}{2}$  of the NE $\frac{1}{4}$  of the SE $\frac{1}{4}$ ,  
Sec. 18, T-5-S, R-5-E, Moulton Township,  
Auglaize County, Ohio.

LEGEND

- "A" Monument Box
- "B" Gin Spindle (set)
- "C" 5/8" Re-rod w/cap (set)
- "D" Iron Pipe found 0.60' north; 0.28' east of corner
- "E" Iron Pipe found 0.46' north; 1.00' west of corner



James M. Kent, P.S. 6792 OH

CLIENT LEN LOUIS DATE NOV 92  
COUNTY AUGLAIZE TOWNSHIP MOULTON  
SECTION 18 T-5-S; R-5-E  
DRAWN BY JMK DRAWING NO. 1663  
SHEET 1 OF 2

**kent**  
surveying

p.o. box 96 • 419/738-5677  
wapakoneta, ohio

J-454

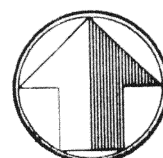

north

# DESCRIPTION

scale:

Being a part of the North One-Half of the Northeast Quarter of the Southeast Quarter of Section 18, T-5-S, R-6-E, Moulton Township, Auglaize County, Ohio and more particularly described as follows:

Commencing at a monument box at the East Quarter corner of said Section 18 (said point also being the centerline intersection of Kelly Road and Glynwood-New Knoxville Road); thence with an assumed bearing of S 00°00'00"W along the east line of the southeast quarter of Section 18 and the centerline of Glynwood-New Knoxville Road for a distance of 220.00 feet to a cotton gin spindle (set) and the PLACE OF BEGINNING;

thence continuing along the east line of the southeast quarter of Section 18 and the centerline of Glynwood-New Knoxville Road, S 00°00'00"W for a distance of 435.61 feet to a cotton gin spindle (set) at the southeast corner of the north half of the northeast quarter of the southeast quarter of said Section 18;

thence S 89°20'20"W (passing through a 5/8" re-rod set for reference at a distance of 25.00 feet) along the south line of the north half of the northeast quarter of the southeast quarter of said Section 18 for a total distance of 1,324.49 feet to a 5/8" re-rod w/cap set on the southwest corner of the north half of the northeast quarter of the southeast quarter of said Section 18;

thence N 00°06'14"W along the west line of the northeast quarter of the southeast quarter of said Section 18 for a distance of 656.10 feet to the north line of the southeast quarter of Section 18;

thence N 89°21'36"E along said north line of the southeast quarter of Section 18 for a distance of 1,127.66 feet to point 0.46 feet south and 1.00 feet east of an iron pipe (found);

thence S 00°00'00"W for a distance of 220.00 feet to a point 0.60 feet south and 0.28 feet west of an iron pipe (found);

thence N 89°21'36"E (passing through a 5/8" re-rod set for reference at a distance of 173.00 feet) for a total distance of 198.00 feet to the PLACE OF BEGINNING, containing therein 18.9501 acres more or less. Subject to easements, right-of-way and restrictions of record.

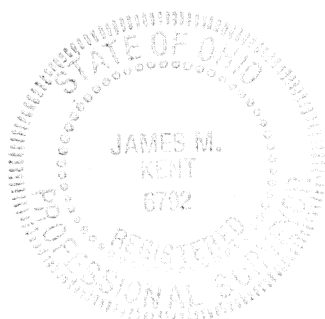

James M. Kent, P.S. 6792 OH

CLIENT LEN LOUIS DATE 11-12-92  
COUNTY AUGLAIZE TOWNSHIP MOULTON  
SECTION 18 T-5-S; R-5-E  
DRAWN BY JMK DRAWING NO. 1663  
SHEET 2 OF 2

**kent**  
surveying

p.o. box 96 \* 419/738-5677  
wapakoneta, ohio