

AUG CO ENG

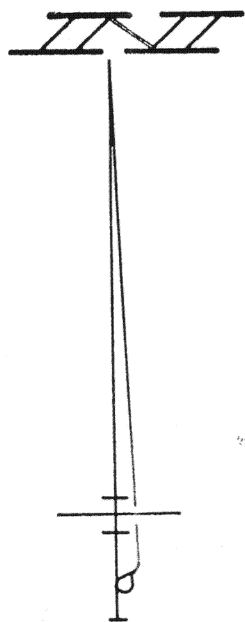

## LEGEND

- "A" = IRON BAR IN MON BOX @ S.W. COR. OF SEC 29.
- "B" = IRON BAR IN MON. BOX @ W. 1/4 POST OF SEC 29.
- "C" = IRON BAR FD. FROM SCHNELL SURVEY (SEE NOTE).
- "D" = P.K. NAIL SET .03 E. OF I.P.
- "E" = MINE SPIKE SET.
- "F" = 5/8" x 30" IRON BAR SET ON R-O-W LINE.
- "G" = 5/8" x 30" IRON BAR SET.

20' RIGHT-OF-WAY LINE

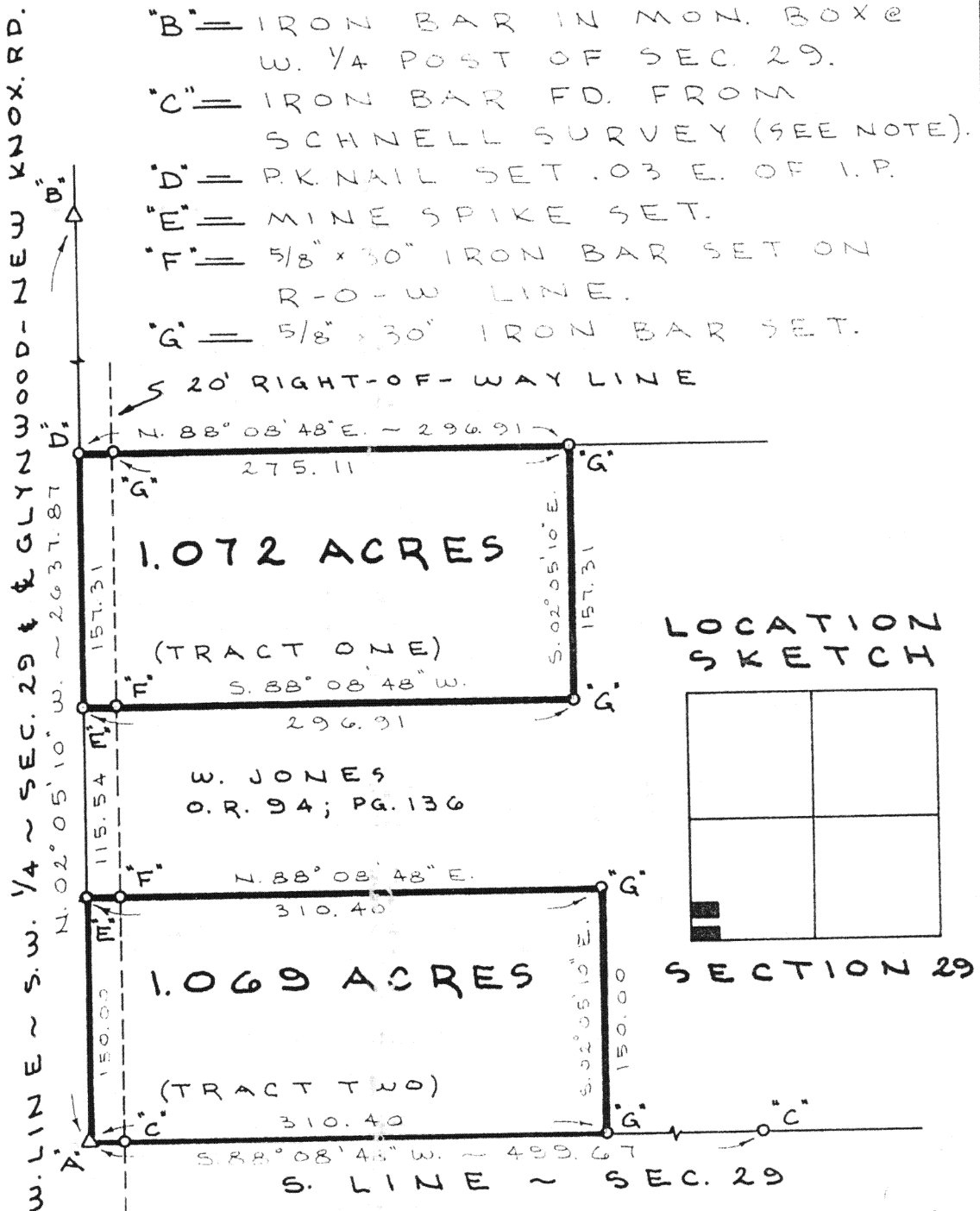

NOTE: THE S. LINE AND BEARING BASIS WAS BASED ON A SURVEY BY K. SCHNELL, DATED 6-30-90.

## JONES SURVEY

PART OF THE S.W. 1/4 OF SEC. 29, T. 5 S., R. 5 E., (MOULTON TOWNSHIP), AUGLAIZE COUNTY, OHIO.  
AUGUST 28, 1991 SCALE 1" = 100'



GORDON L. GEESLIN

LAND SURVEYOR  
810 EAST MARKET STREET  
CELINA, OHIO  
PHONE (419) 586-6155



PERMANENT  
PARCEL No. \_\_\_\_\_

Part of: \_\_\_\_\_ Sec. \_\_\_\_\_ T. \_\_\_\_\_ R. \_\_\_\_\_ Township  
Grantor: \_\_\_\_\_ Area Retained: \_\_\_\_\_ Acres  
Grantee: \_\_\_\_\_ Area Transferred: \_\_\_\_\_ Acres  
Deed References: \_\_\_\_\_

APPROVALS:  
AGENCY  
DATE

Board of Health

County Sanitary Engineer

County Engineer

J-472

**GORDON L. GEESLIN**

REGISTERED LAND SURVEYOR

PHONE 419-586-6155

August 28, 1991

**JONES SURVEY DESCRIPTION (TRACT ONE)**

Being a parcel of land situated in Moulton Township, Auglaize County, Ohio, in the southwest quarter of Section 29, Township 5 South, Range 5 East. Being more particularly described as follows:

Commencing at an iron bar in a monument box at the southwest corner of said Section 24-

Thence, north 02°05'10" west, along the west line of the southwest quarter of said Section 29 and the centerline of Glynwood-New Knoxville Road, a distance of two hundred sixty-five and 54/100 (265.54) feet to a mine spike. Said point being the place of beginning for the parcel to be conveyed by this instrument-

Thence, continuing, north 02°05'10" west, along the last described line a distance of one hundred fifty-seven and 31/100 (157.31) feet to a "P.K." nail-

Thence, north 88°08'48" east, a distance of two hundred ninety-six and 91/100 (296.91) feet to a 5/8 inch iron bar-

Thence, south 02°05'10" east, a distance of one hundred fifty-seven and 31/100 (157.31) feet to a 5/8 inch iron bar-

Thence, south 88°08'48" west, a distance of two hundred ninety-six and 91/100 (296.91) feet to the place of beginning.

Containing 1.072 acres of land more or less.

Subject to all easements and right-of-way of record.

Reference is made to a survey of this area by Gordon L. Geeslin, Registered Surveyor 5372, dated August 28, 1991, on file in the County Engineer's Office.

Surveyed by \_\_\_\_\_  
Gordon L. Geeslin  
Registered Surveyor 5372

**GORDON L. GEESLIN**

REGISTERED LAND SURVEYOR

PHONE 419-586-6155

August 28, 1991

**JONES SURVEY DESCRIPTION (TRACT TWO)**

Being a parcel of land situated in Moulton Township, Auglaize County, Ohio, in the southwest quarter of Section 29, Township 5 South, Range 5 East. Being more particularly described as follows:

Beginning at an iron bar in a monument box at the southwest corner of said Section 29-

Thence, north 02°05'10" west, along the west line of the southwest quarter of said Section 29 and the centerline of Glynwood-New Knoxville Road, a distance of one hundred fifty (150.00) feet to a mine spike-

Thence, north 88°08'48" east, a distance of three hundred ten and 40/100 (310.40) feet to a 5/8 inch iron bar-

Thence, south 02°05'10" east, a distance of one hundred fifty (150.00) feet to a 5/8 inch iron bar in the south line of said Section 29-

Thence, south 88°08'48" west, a distance of three hundred ten and 40/100 (310.40) feet to the place of beginning.

Containing 1.069 acres of land more or less.

Subject to all easements and right-of-way of record.

Reference is made to a survey of this area by Gordon L. Geeslin, Registered Surveyor 5372, dated August 28, 1991, on file in the County Engineer's Office.

Surveyed by \_\_\_\_\_  
Gordon L. Geeslin  
Registered Surveyor 5372

810 EAST MARKET STREET

CELINA, OHIO 45822

J-474