

Plat of Survey: Parcel A - Being a part of
the S. 1/2 of the NW 1/4 of Sec. 31, Moulton
Twp., T-5-S, R-5-E, Auglaize Co., Ohio

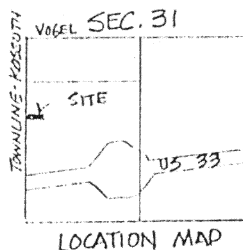

Scale:

1" = 50'



Legend.

- set RR spike
- set 5/8" rod w/cap

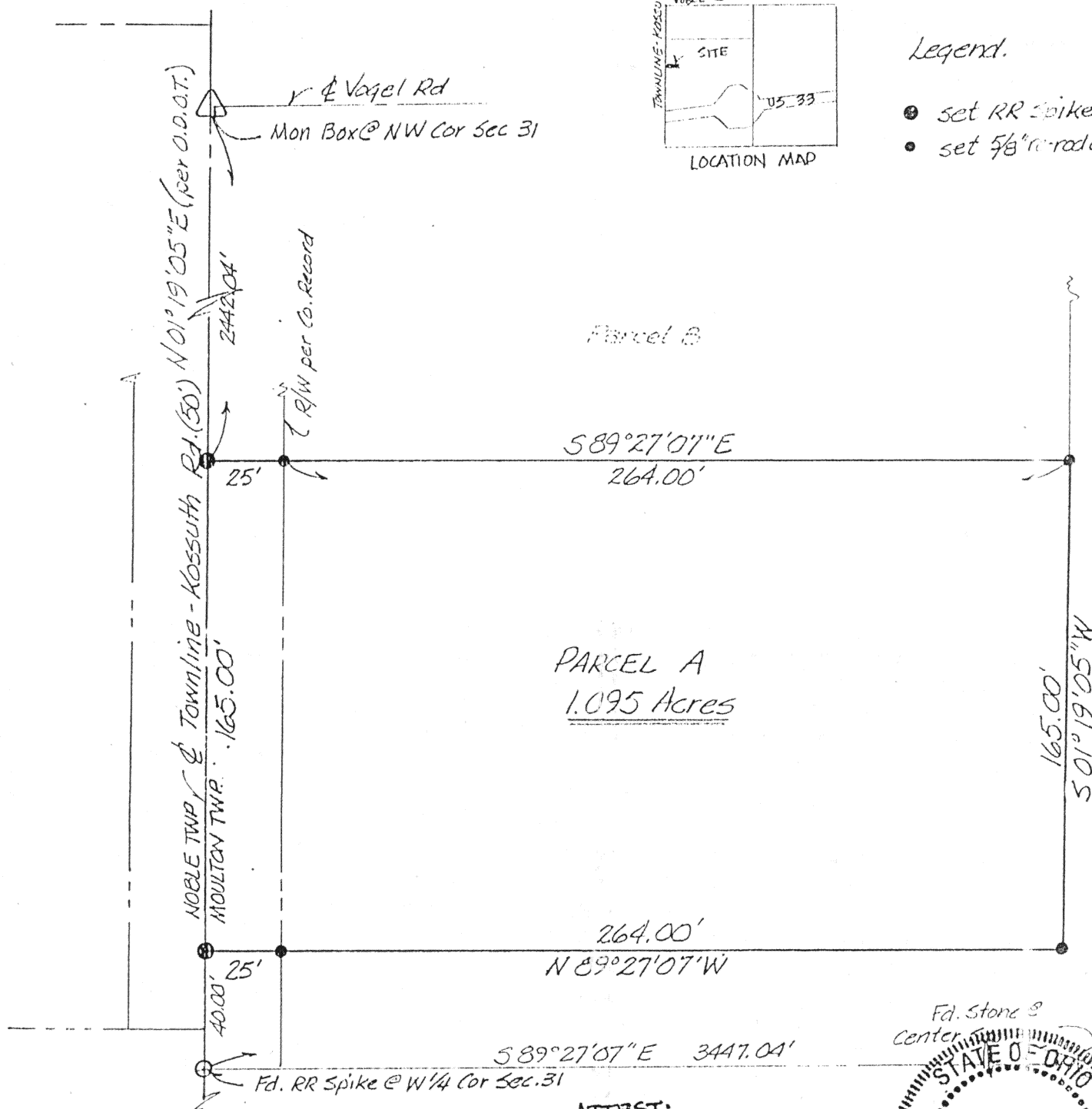

ATTEST:

James M. Kent

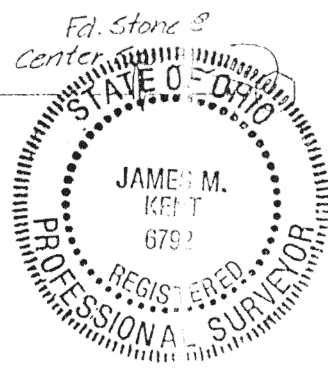

Signature by a representative of the County Engineer's Dept.
denotes that this plat meets tax map plat requirements.
Signed: _____ Date _____

Signature by a representative of the County Commissioner(s)
denotes approval of this plat.
Signed: _____ Date _____

Signature by a representative of the County Health Dept.
denotes compliance with Health Regulations.
Signed: _____ Date _____

Signature by a representative of the Auglaize County Regional
Planning Commission denotes approval of this plat.
Signed: _____ Date _____

kent
surveying

P.O. Box 402
Wapakoneta, Ohio 45895

Client KATHY LINK
County AUGLAIZE Twp. MOULTON Sec. 31
Drawn by JMK Scale 1"=50' Drwg. No. 912-A
Checked by _____ Date 10/25/89
Sheet 1 of 2 5-482 (T 5 S; R 5 E)



Scale: _____

PARCEL A

LEGAL DESCRIPTION

Being a part of the South one-half of the northwest fractional quarter of section 31, T-5-S, R-5-E, Moulton Township, Auglaize County, Ohio and being more particularly described as follows:

Commencing at a railroad spike found at the west quarter corner of said section 31 and the centerline of Townline-Kossuth Road; thence N 01°19'05"E along the west line of section 31 and the centerline of Townline-Kossuth Road a distance of 40.00 feet to a railroad spike (set) and the PLACE OF BEGINNING;

thence continuing N 01°19'05"E along the west line of section 31 and the centerline of said Townline-Kossuth Road a distance of 165.00 feet to a railroad spike (set);

thence S 89°27'07"E (passing through a 5/8" re-rod w/cap [set] at a distance of 25.00 feet) a distance of 289.00 feet to a 5/8" re-rod w/cap (set);

thence S 01°19'05"W a distance of 165.00 feet to a 5/8" re-rod (set);

thence N 89°27'07"W and parallel with the south line of the northwest quarter of section 31 (passing through a 5/8" re-rod [set] at a distance of 264.00 feet) a distance of 289.00 feet to the PLACE OF BEGINNING, containing 1.095 acres more or less and subject to easements and right-of-ways of record.

Prepared by James M. Kent, P.S.

Signature by a representative of the County Engineer's Dept.
denotes that this plat meets tax map plat requirements.
Signed: _____ Date _____

Signature by a (representative of the) County Commissioner(s)
denotes approval of this plat.
Signed: _____ Date _____

Signature by a representative of the County Health Dept.
denotes compliance with Health Regulations.
Signed: _____ Date _____

Signature by a representative of the Auglaize County Regional
Planning Commission denotes approval of this plat.
Signed: _____ Date _____

kent
surveying

P.O. Box 402
Wapakoneta, Ohio 45895

Client Kathy Link
County _____ Twp. _____ Sec. _____
Drawn by _____ Scale _____ Drwg. No. _____
Checked by _____ Date _____
Sheet 2 of 2 J-483 (T _____ S _____ R _____ E)