

# LEGEND

- A ~ PK nail found
- B ~ PK nail set
- C ~ 5/8" Rebar set
- D ~ 5/8" Rebar found

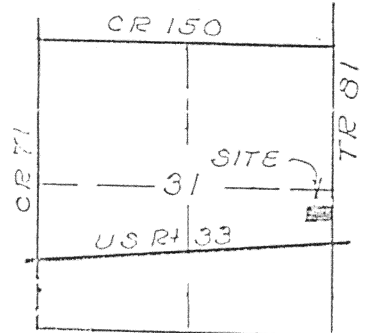

SECTION 31  
T-5-S, R-5-E  
Moulton Twp.,  
Auglaize County,  
Ohio

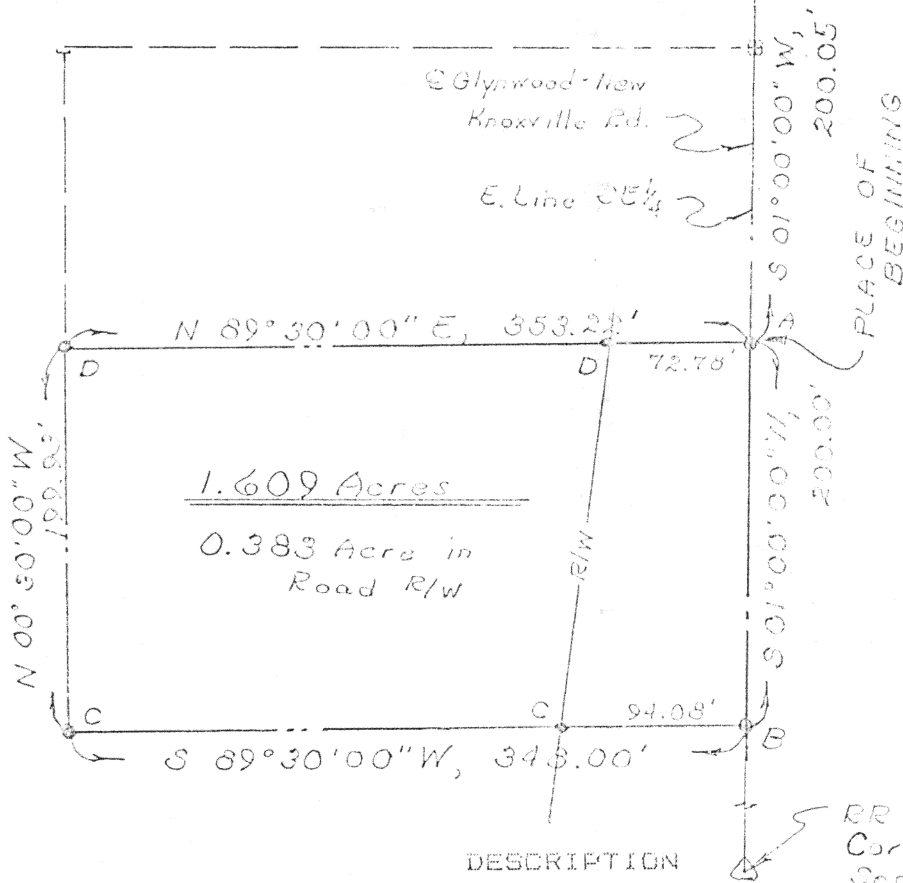
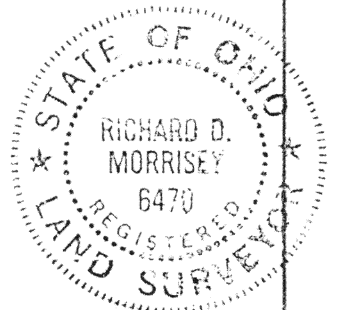

Being a parcel of land situate in the Southeast quarter of Section 31, T-5-S, R-5-E, Moulton Township, Auglaize County, Ohio and more particularly described as follows:

Commencing at a monument box found at the northeast corner of said Southeast quarter of said Section 31; thence S 01°00'00" W with the east line of said Southeast quarter (also the centerline of Township Road 81 - Glynwood-New Knoxville Road), 200.05 feet to a PK nail found and the PLACE OF BEGINNING thence continuing S 01°00'00" W with said east line and centerline, 200.00 feet to a PK nail set; thence S 89°30'00" W (passing through a 5/8 inch rebar set on the road right-of-way line at 94.08 feet), 348.00 feet to a 5/8 inch rebar set; thence N 00°30'00" W, 199.93 feet to a 5/8 inch rebar found; thence N 89°30'00" E (passing through a 5/8 inch rebar found on the road right-of-way line at 280.44 feet), 353.22 feet to the PLACE OF BEGINNING containing 1.609 acres more or less and subject to all highway and other legal easements of record.

I hereby certify the accompanying map and survey which it represents to be correct to the best of my knowledge and belief. All rebar set and called for are topped with a plastic Peramark cap stamped: KUCK & MORRISEY L.S. 6470.

Date: 6/24/90

Richard D. Morrissey, L.S. 6470  
Kuck and Morrissey, Inc.

Signature by a representative of the County Health Dept. denotes compliance with Health Regulations.  
Signed: \_\_\_\_\_ Date: \_\_\_\_\_

Signature by a representative of the Auglaize County Regional Planning Commission denotes approval of this plat.  
Signed: \_\_\_\_\_ Date: \_\_\_\_\_

Signature by a representative of City with 3 mile limit jurisdiction or Twp. Trustees or Village with zoning jurisdiction denotes approval of this plat. Signed: \_\_\_\_\_  
for political S. D. of: \_\_\_\_\_ Date: \_\_\_\_\_

Signature by a representative of the County Engineer's Dept. denotes that this plat meets tax map plat requirements.  
Signed: \_\_\_\_\_ Date: \_\_\_\_\_

**KUCK and MORRISEY, INC.**  
CONSULTING ENGINEERS & SURVEYORS  
LIMA, OHIO 45805  
TELEPHONE 228-1735 - AREA CODE 419  
2807 CHAPEL HILL DRIVE

Client Mr. William Stinebaugh & Mr. Steve Mackenbach  
County Auglaize Twp. Moulton Sec. 31  
Drawn by EDM Scale 1"=100' Drwg. No. \_\_\_\_\_  
Checked by cdm Date 6/23/90  
Sheet 1 of 1 J-484 (T-5-S; R-5-E)