

# LOCATION SKETCH

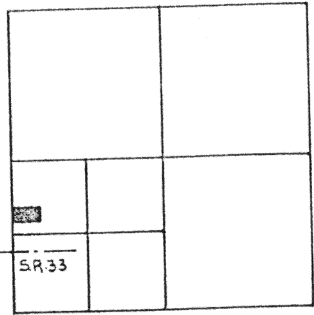

SECTION 31

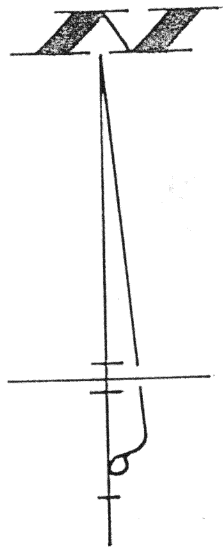

## LEGEND

- "A" = IRON BAR IN MON. BOX (OVER COR STONE).
- "B" = COR. STONE IN MON. BOX.
- = MINE SPIKE SET.
- = 5/8" x 30" IRON BAR SET.

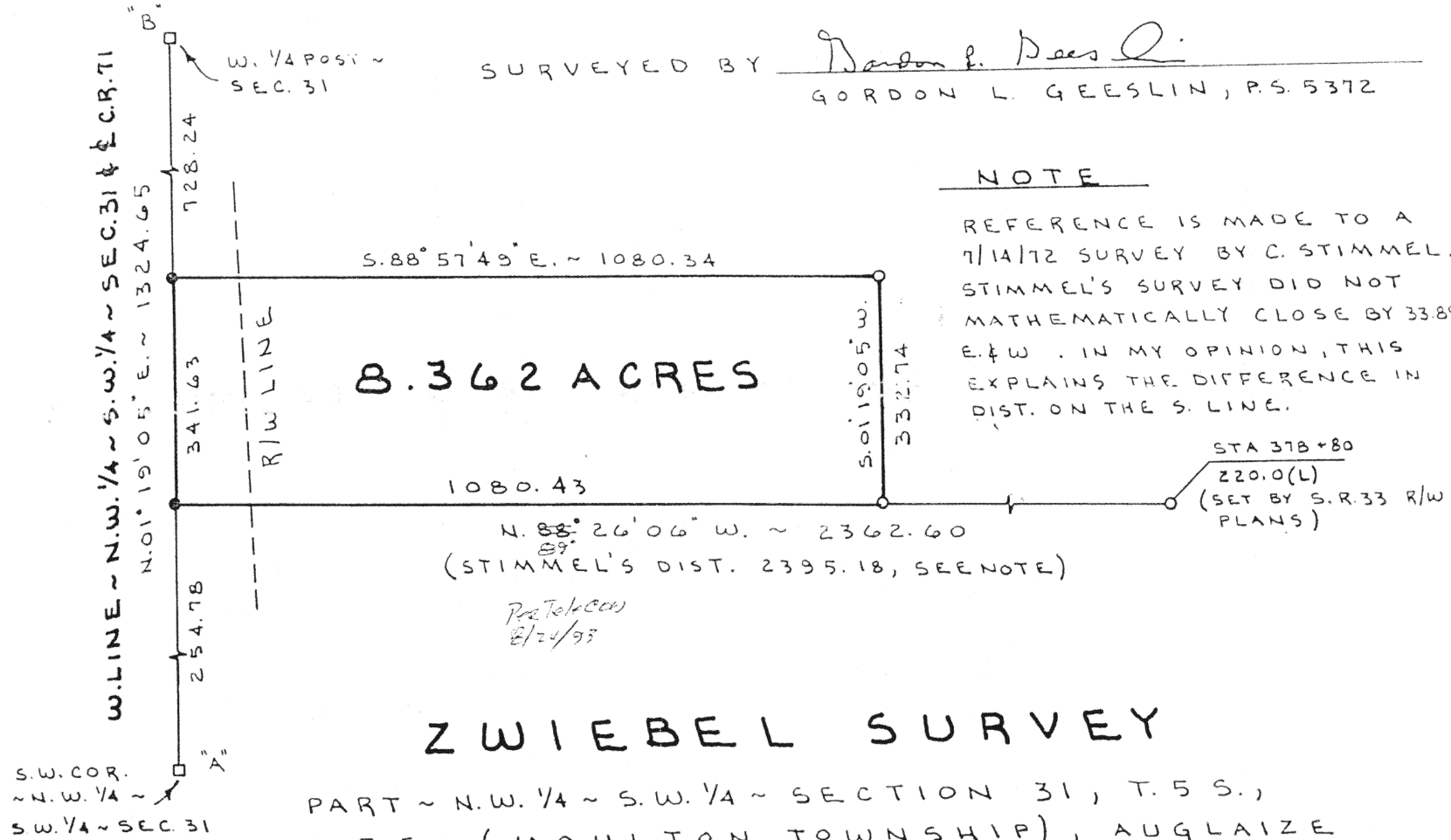

## ZWIEBEL SURVEY

PART ~ N.W. 1/4 ~ S.W. 1/4 ~ SECTION 31, T. 5 S., R. 5 E., (MOULTON TOWNSHIP), AUGLAIZE COUNTY, OHIO.

AUGUST 6, 1993

SCALE 1" = 200'

**GORDON L. GEESLIN**  
LAND SURVEYOR

810 EAST MARKET STREET

CELINA, OHIO

PHONE (419) 586-6155

PERMANENT  
PARCEL NO.

Part of: Sec. T R Township  
Grantor: Area Retained: Acres  
Grantee: Area Transferred: Acres

Deed References:

APPROVALS  
AGENCY Board of Health  
DATE

County Sanitary Engineer

County Engineer

J-188

**GORDON L. GEESLIN**

REGISTERED LAND SURVEYOR

PHONE 419-586-6155

August 6, 1993

ZWIEBEL SURVEY DESCRIPTION

Being a parcel of land situated in Moulton Township, Auglaize County, Ohio, in the northwest quarter of the southwest quarter of Section 31, Township 5 South, Range 5 East. Being more particularly described as follows:

Commencing for reference at an iron bar in a monument box at the southwest corner of the northwest quarter of the southwest quarter of said Section 31-

Thence, north 01°19'05" east, along the west line of the northwest quarter of the southwest quarter of said Section 31 and the centerline of County Road 71, a distance of two hundred fifty-four and 78/100 (254.78) feet to a mine spike. Said point being the place of beginning for the parcel to be conveyed by this instrument-

Thence, continuing, north 01°19'05" east, along the last described line, a distance of three hundred forty-one and 63/100 (341.63) feet to a mine spike-

Thence, south 88°57'49" east, a distance of one thousand eighty and 34/100 (1080.34) feet to a 5/8 inch iron bar-

Thence, south 01°19'05" west, a distance of three hundred thirty-two and 74/100 (332.74) feet to a 5/8 inch iron bar in the north line of a 8.56 acre tract of land as surveyed by Clayton H. Stimmel on July 14, 1972-

Thence, north 88°26'06" west, along said north line of an 8.56 acre tract of land, a distance of one thousand eighty and 43/100 (1080.43) feet to the place of beginning.

Containing 8.362 acres of land more or less.

Subject to all easements and right-of-way of record.

Reference is made to a survey of this area by Gordon L. Geeslin, Registered Surveyor 5372, dated August 6, 1993, on file in the County Engineer's Office.

Surveyed by

*Gordon L. Geeslin*

Gordon L. Geeslin  
Registered Surveyor 5372

