

north

scale: 1"=200'

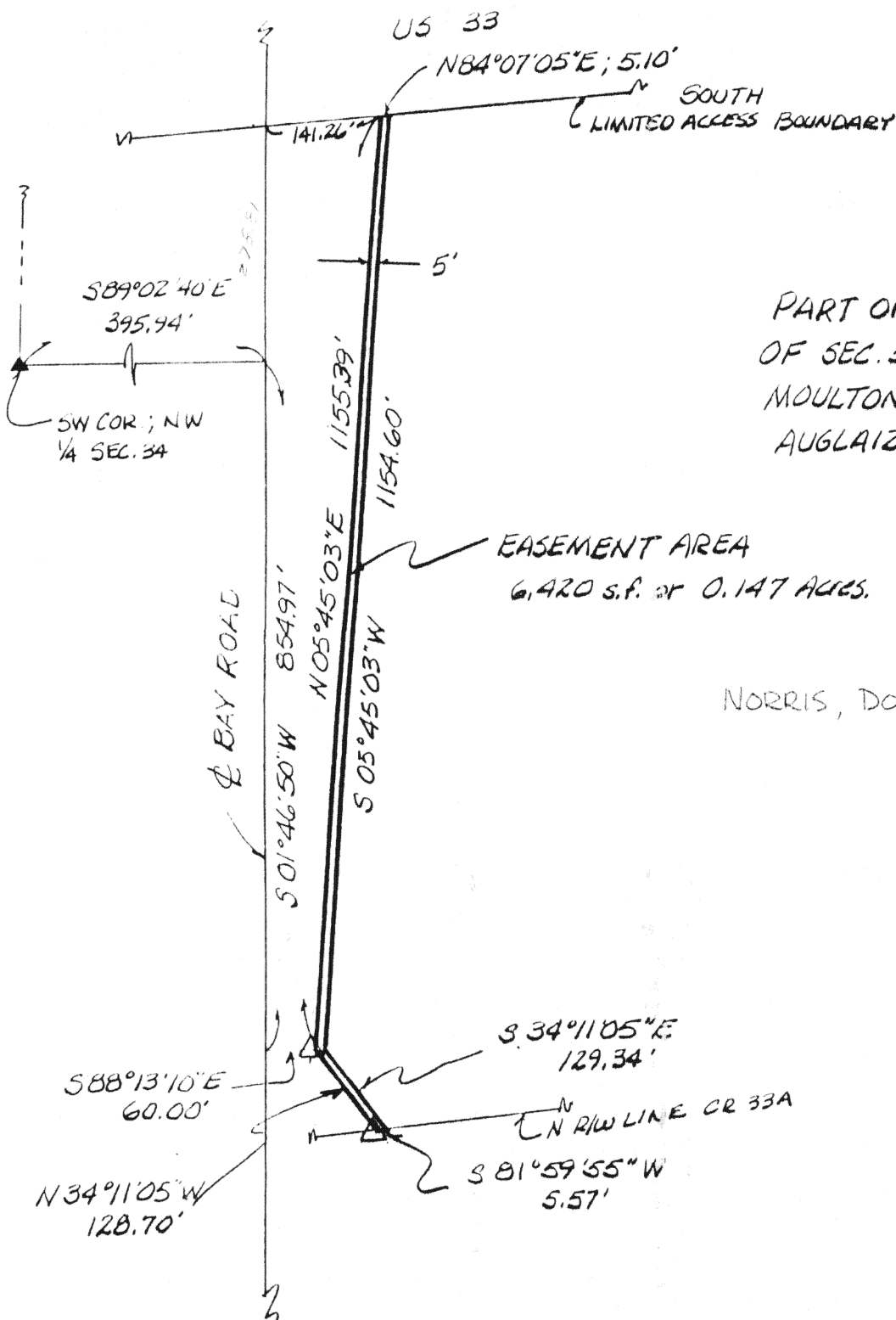

PART OF THE W 1/2
OF SEC. 34, T-5-S, R-5-E,
MOULTON TOWNSHIP,
AUGLAIZE COUNTY, OHIO.

EASEMENT AREA
6,420 S.F. or 0.147 ACRES.

NORRIS, Donald & Diane



James M. Kent, P.S. 6792 OH

CLIENT TELEPHONE SERVICE CO. DATE 5-6-93
COUNTY AUGLAIZE TOWNSHIP MOULTON
SECTION 34 T-5-S, R-5-E
DRAWN BY JMK DRAWING NO. 1787-B
SHEET 1 OF 2

kent
s u r v e y i n g

p.o. box 96 • 419/738-5677
wapakoneta, ohio

5-492

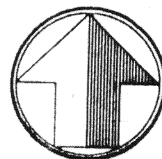

north

scale:

Being a part of the West Half of Section 34, T-5-S, R-5-E, Moulton Township, Auglaize County, Ohio and more particularly described as follows:

Commencing at a stone at the southwest corner of the northwest quarter of said Section 34; thence S 89 degrees 02' 40" E for a distance of 395.94 feet to the centerline of Bay Road; thence S 01 degrees 46' 50" W along the centerline of said Bay Road for a distance of 854.97 feet to STATION 42+70; thence S 88 degrees 13' 10" E for a distance of 60.00 feet to a concrete right-of-way monument (found) and the PLACE OF BEGINNING for the easement herein described;

thence N 05 degrees 45' 03" E along the easterly right-of-way of a highway easement granted to the State of Ohio, for a distance of 1155.39 feet to the southerly limited access boundary line of US Route 33;

thence N 84 degrees 07' 05" E along said southerly boundary, for a distance of 5.10 feet to a point;

thence S 05 degrees 45' 03" W for a distance of 1154.60 feet to a point;

thence S 34 degrees 11' 05" E for a distance of 129.34 feet to the northerly right-of-way line of CR 33-A;

thence S 81 degrees 59' 55" W, along said northerly right-of-way line, for a distance of 5.57 feet to a concrete right-of-way monument (found);

thence N 34 degrees 11' 05" W, along the easterly right-of-way line of the aforesaid highway easement, for a distance of 128.70 feet to the PLACE OF BEGINNING, containing therein 6,420 square feet or 0.147 acres more or less.

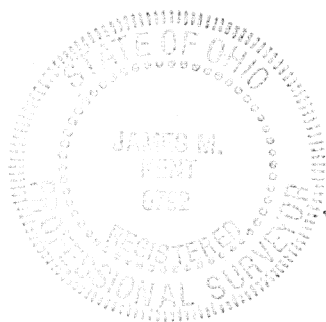

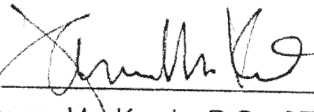
James M. Kent, P.S. 6792 OH

CLIENT TELEPHONE SERV. CO. DATE 5-6-93
COUNTY AUGLAIZE TOWNSHIP MOULTON
SECTION 34 T-5-S; R-5-E
DRAWN BY JMK DRAWING NO. 1787-B
SHEET 2 OF 2

kent
surveying

p.o. box 96 * 419/738-5677
wapakoneta, ohio