

# **LEGEND**

- "A" = MON. BOX AT CENTER OF SEC. 24.
- "B" = " " " " W. 1/4 POST OF SEC. 24.
- "C" = RAILROAD SPIKE AT FROM SURVEY BY T. STEINKE DATED OCT. 1, 1978.
- "D" = IRON PIPE FROM STEINKE SURVEY.
- "E" = MINE SPIKE SET.
- "F" = 5/8" X 30" IRON BAR SET.

## **LOCATION SKETCH**

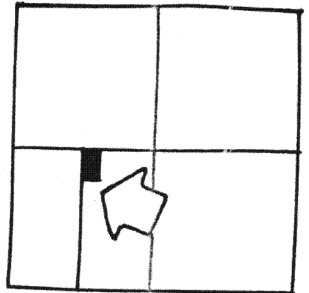

## **SECTION 24**

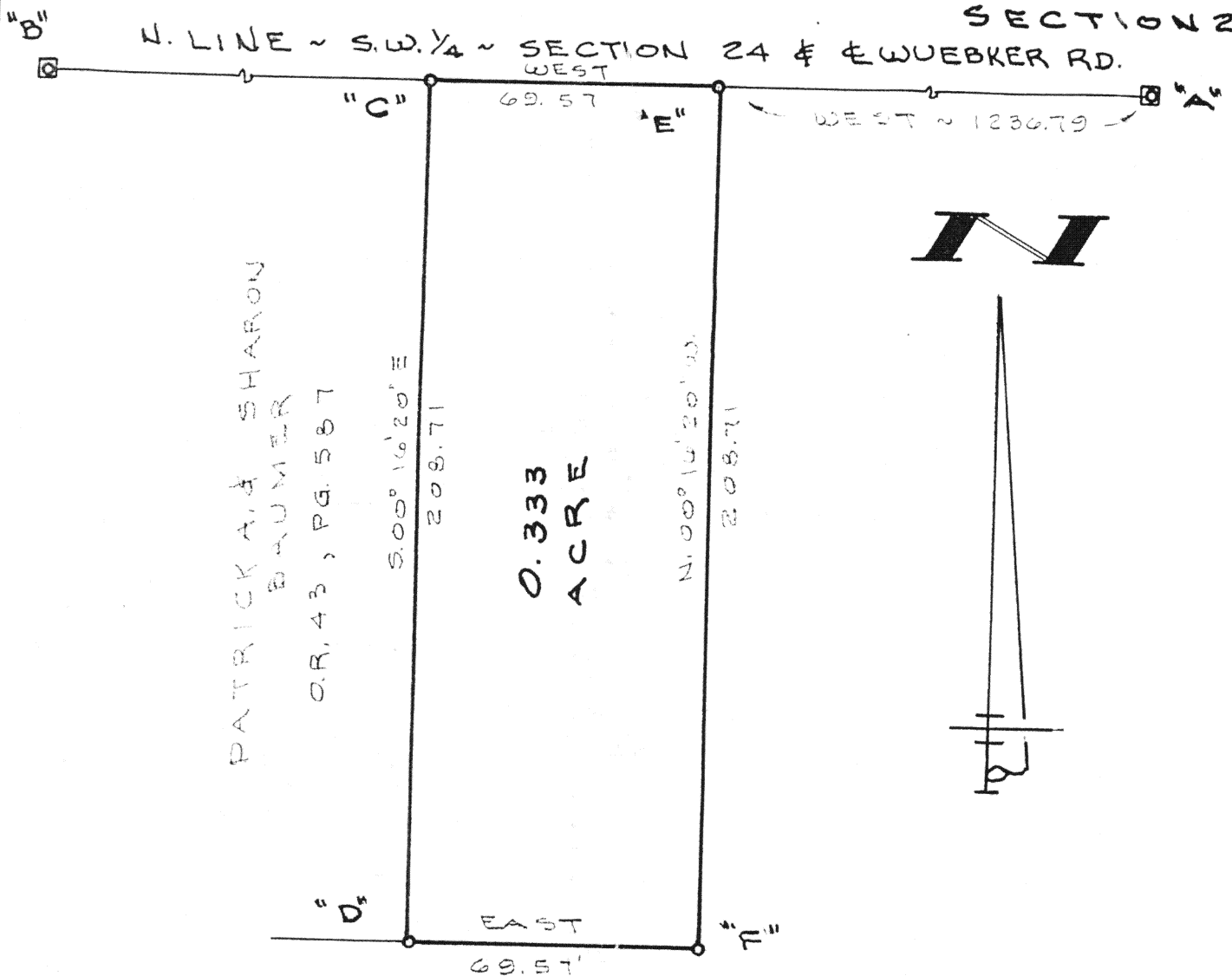

SURVEYED BY Gordon L. Geeslin  
 GORDON L. GEESLIN  
 REGISTERED SURVEYOR  
 No. 5372

**WUEBKER SURVEY**  
 PART OF THE E. 1/2 OF THE S.W. 1/4 OF SECTION 24, TOWN 7 SOUTH, RANGE 4 EAST (JACKSON TOWNSHIP), AUGLAIZE COUNTY, OHIO.

DECEMBER 28, 1992

SCALE 1" = 40'

**GORDON L. GEESLIN**

LAND SURVEYOR

810 EAST MARKET STREET

CELINA, OHIO

PHONE (419) 586-6155



PERMANENT  
 PARCEL No. \_\_\_\_\_

Part of: \_\_\_\_\_ Sec. \_\_\_\_\_ T. \_\_\_\_\_ R. \_\_\_\_\_ Township

Grantor: \_\_\_\_\_ Area Retained: \_\_\_\_\_ Acres

Grantee: \_\_\_\_\_ Area Transferred: \_\_\_\_\_ Acres

Deed References: \_\_\_\_\_

APPROVALS  
 AGENCY  
 DATE

Board of Health

County Sanitary Engineer

County Engineer

J-516

**GORDON L. GEESLIN**

REGISTERED LAND SURVEYOR

PHONE 419-586-6155

Auglaize  
County

December 28, 1992

WUEBKER SURVEY DESCRIPTION

Being a parcel of land situated in Jackson Township, Auglaize County, Ohio, in the east half of the southwest quarter of Section 24, Township 7 South, Range 4 East. Being more particularly described as follows:

Commencing for reference at an iron bar in a monument box at the center of said Section 24-

Thence, west, along the north line of the southwest quarter of said Section 24 and the centerline of Wuebker Road, a distance of one thousand two hundred thirty-six and 79/100 (1236.79) feet to a mine spike. Said point being the place of beginning for the parcel to be conveyed by this instrument-

Thence, continuing, west, along the last described line, a distance of sixty-nine and 57/100 (69.57) feet to a railroad spike at the northeast corner of a 1.000 acre tract of land conveyed to Patrick and Sharon Baumer by deed recorded O.R. 43, page 587-

Thence, south 00°16'20" east, along said Baumer's east line, a distance of two hundred eight and 71/100 (208.71) feet to an iron ~~pipe~~ <sup>PIPE</sup>

Thence, east, a distance of sixty-nine and 57/100 (69.57) feet to a 5/8 inch iron bar-

Thence, north 00°16'20" west, a distance of two hundred eight and 71/100 (208.71) feet to the place of beginning.

Containing 0.333 acre of land more or less.

Subject to all easements and right-of-way of record.

Surveyed by

Gordon L. Geeslin  
Gordon L. Geeslin  
Registered Surveyor 5372

