

# LOCATION SKETCH

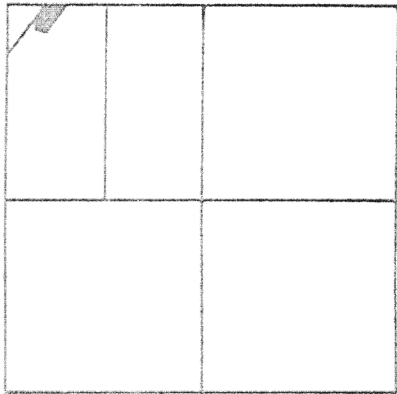

SECTION 13

# LEGEND

- "A" = 5/8" IRON BAR FD.
- "B" = MINE SPIKE FD.
- "C" = 5/8" x 30" IRON BAR SET.
- "D" = COR. STONE @ W. 1/4 POST ~ SEC. 13.

SURVEYED BY Gordon L. Geeslin  
GORDON L. GEESLIN  
P.S. 5372

## REFERENCES

- 1) 1961 S.R. 66 R/W PLANS
- 2) KILL SURVEY, 6/26/90
- 3) " " , 4/14/92

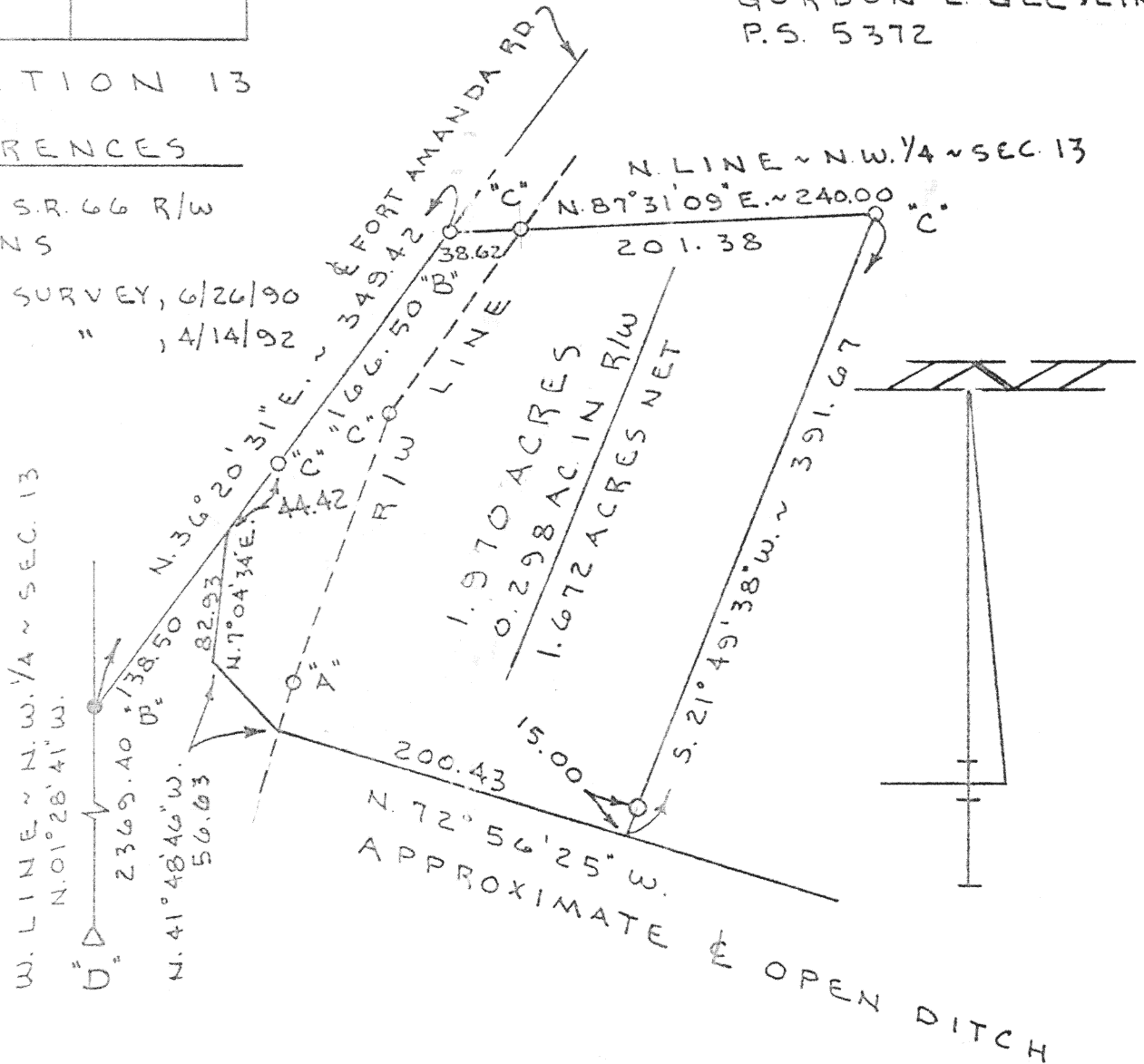

## KILL SURVEY

PT. OF THE W. 1/2 ~ N.W. 1/4 ~ SEC. 13, T. 5 S.,  
R. 4 E., (NOBLE TWP.), AUGLAIZE CO., OHIO.

SEPTEMBER 2, 1993

SCALE 1" = 100'

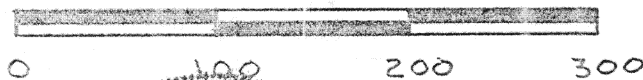

GORDON L. GEESLIN

LAND SURVEYOR

810 EAST MARKET STREET

CELINA, OHIO

PHONE (419) 586-6155



PERMANENT PARCEL No. _____		
Part of: _____	Sec. _____	T. _____ R. _____ Township
Grantor: _____	Area Retained: _____	Acres
Grantee: _____	Area Transferred: _____	Acres
Deed References: _____		
APPROVALS: AGENCY: DATE:	Board of Health	County Sanitary Engineer
		County Engineer

**GORDON L. GEESLIN**

REGISTERED LAND SURVEYOR

PHONE 415-586-6155

September 2, 1993

KILL SURVEY DESCRIPTION

Being a parcel of land situated in Noble Township, Auglaize County, Ohio, in the west half of the northwest quarter of Section 13, Township 5 South, Range 4 East. Being more particularly described as follows:

Commencing for reference at the cornerstone at the southwest corner of the northwest quarter of said Section 13-

Thence, north  $1^{\circ}28'41''$  west, along the west line of the northwest quarter of said Section 13, a distance of two thousand three hundred sixty-nine and  $40/100$  (2369.40) feet to a mine spike. Said point being at the intersection of the west line of the northwest quarter of said Section 13 and the centerline of Fort Amanda Road-

Thence, north  $36^{\circ}20'31''$  east, along the centerline of said Fort Amanda Road, a distance of one hundred thirty-eight and  $50/100$  (138.50) feet to a point. Said point being the place of beginning for the parcel to be conveyed by this instrument-

Thence, continuing, north  $36^{\circ}20'31''$  east, along the last described line, a distance of two hundred ten and  $92/100$  (210.92) feet to a mine spike in the north line of the northwest quarter of said Section 13-

Thence, north  $87^{\circ}31'09''$  east, along the north line of the northwest quarter of said Section 13, a distance of two hundred forty (240.00) feet to a  $5/8$  inch iron bar-

Thence, south  $21^{\circ}49'38''$  west, a distance of three hundred ninety-one and  $67/100$  (391.67) feet to a point in the approximate centerline of an open ditch-

Thence, north  $72^{\circ}56'25''$  west, along the approximate centerline of said open ditch, a distance of two hundred and  $43/100$  (200.43) feet to a point-

Thence, continuing, along the approximate centerline of said open ditch, north  $41^{\circ}48'46''$  west, a distance of fifty-six and  $63/100$  (56.63) feet to a point-

Thence, continuing, along the approximate centerline of said open ditch, north  $07^{\circ}04'34''$  east, a distance of eighty-two and  $93/100$  (82.93) feet to the place of beginning.

Containing 1.970 acres of land more or less.

Subject to all easements and right-of-way of record.

Reference is made to survey of this area by Gordon L. Geeslin, Registered Surveyor 5372, dated September 2, 1993, on file in the County Engineer's Office.

Surveyed by

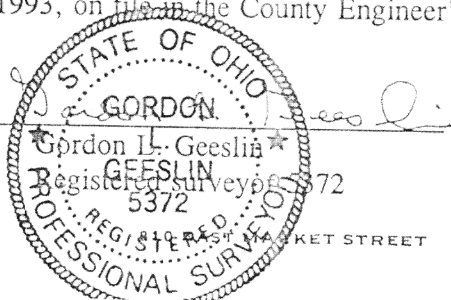

CELINA, OHIO 45822 J-566