

SURVEYED BY Gordon L. Geeslin

GORDON L. GEESLIN
REGISTERED SURVEYOR
NO 5372

LOCATION
SKETCH

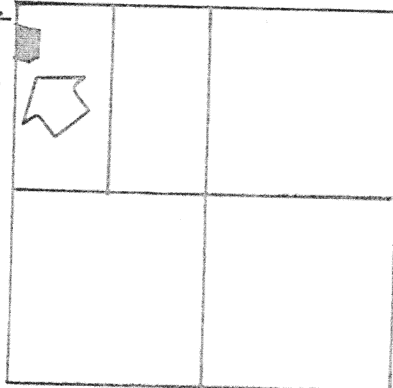

SECTION 32

NOTE: SEE PRIOR SURVEY BY THIS SURVEYOR
DATED MAY 8, 1993.

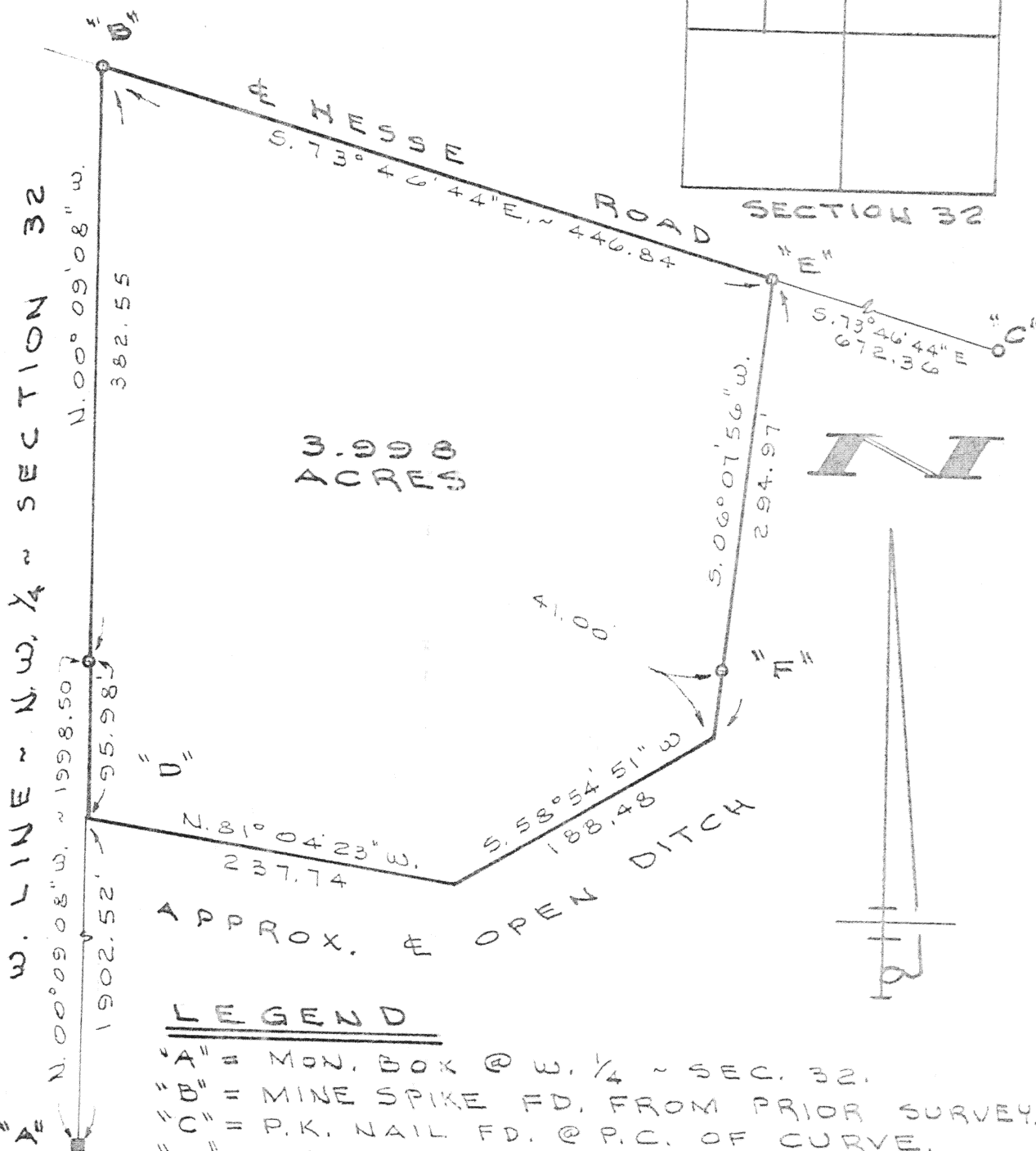

LEGEND

- "A" = MON. BOX @ W. 1/4 - SEC. 32.
- "B" = MINE SPIKE FD. FROM PRIOR SURVEY.
- "C" = P.K. NAIL FD. @ P.C. OF CURVE.
- "D" = 5/8" X 30" IRON BAR FOUND.
- "E" = MINE SPIKE SET.
- "F" = 5/8" X 30" IRON BAR SET.

HESSE SURVEY

PART OF THE W. 1/2 OF THE N.W. 1/4 OF
SECTION 32, TOWN 4 SOUTH, RANGE
4 EAST (SALEM TWP), AUGLAIZE CO., OHIO.

AUGUST 19, 1993

SCALE 1" = 100'

GORDON L. GEESLIN

LAND SURVEYOR

810 EAST MARKET STREET

CELINA, OHIO

PHONE (419) 586-6155



PERMANENT
PARCEL No. _____

Part of: _____ Sec. _____ T. _____ R. _____ Township

Grantor: _____ Area Retained: _____ Acres

Grantee: _____ Area Transferred: _____ Acres

Deed References: _____

APPROVALS
AGENCY
DATE

Board of Health

County Sanitary Engineer

County Engineer

GORDON L. GEESLIN
REGISTERED LAND SURVEYOR

PHONE 419-586-6155

August 19, 1993

HESSE SURVEY DESCRIPTION

Being a parcel of land situated in Salem Township, Auglaize County, Ohio, in the west half of the northwest quarter of Section 32, Township 4 South, Range 4 East. Being more particularly described as follows:

Commencing fore reference at a cornerstone in a monument box at the southwest corner of the northwest quarter of said Section 32-

Thence, north $00^{\circ}09'08''$ west, along the west line of the northwest quarter of said Section 32, a distance of one thousand nine hundred two and $52/100$ (1902.52) feet to a point in the approximate center of an open ditch. Said point being the place of beginning for the parcel to be conveyed by this instrument-

Thence, continuing, north $00^{\circ}09'08''$ west, along the last described line, a distance of four hundred seventy-eight and $53/100$ (478.53) feet to a mine spike. Said line passing through a $5/8$ inch iron bar at 95.98 feet-

Thence, south $73^{\circ}46'44''$ east, along the centerline of Hesse Road, a distance of four hundred forty-six and $84/100$ (446.84) feet to a mine spike-

Thence, south $06^{\circ}07'56''$ west, a distance of two hundred ninety-four and $97/100$ (294.97) feet to a point in the approximate center of the afore mentioned open ditch. The last described line passing through a $5/8$ inch iron bar at 253.97 feet-

Thence, south $58^{\circ}54'51''$ west, along the approximate center of said open ditch, a distance of 188.48 feet to a point-

Thence, continuing along the approximate center of said open ditch, north $81^{\circ}04'23''$ west, a distance of 237.74 feet to the place of beginning.

Containing 3.998 acres of land more or less.

Subject to all easements and right-of-way of record.

Reference is made to a survey of this area by Gordon L. Geeslin, Registered Surveyor 5372, dated August 19, 1993, on file in the County Engineer's Office.

Surveyed by Gordon L. Geeslin
Gordon L. Geeslin 5372



810 EAST MARKET STREET

CELINA, OHIO 45822

J-567