

AUG. CO. ENG.

## LOCATION SKETCH

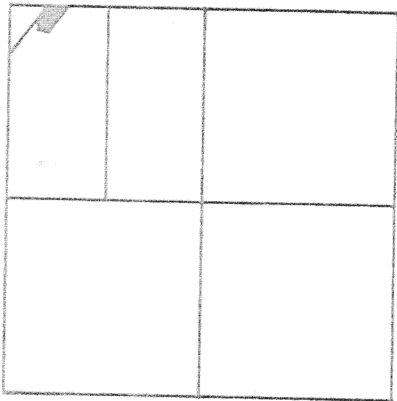

SECTION 13

## LEGEND

- "A" = 5/8" IRON BAR FD.  
"B" = MINE SPIKE FD.  
"C" = 5/8" x 30" IRON BAR SET.  
"D" = COR. STONE @ W. 1/4 POST ~ SEC. 13.

SURVEYED BY Gordon L. Geeslin  
GORDON L. GEESLIN  
P.S. 5372

## REFERENCES

- 1) 1961 S.R. 66 R/W PLANS
- 2) KILL SURVEY, 6/26/90
- 3) " " , 4/14/92

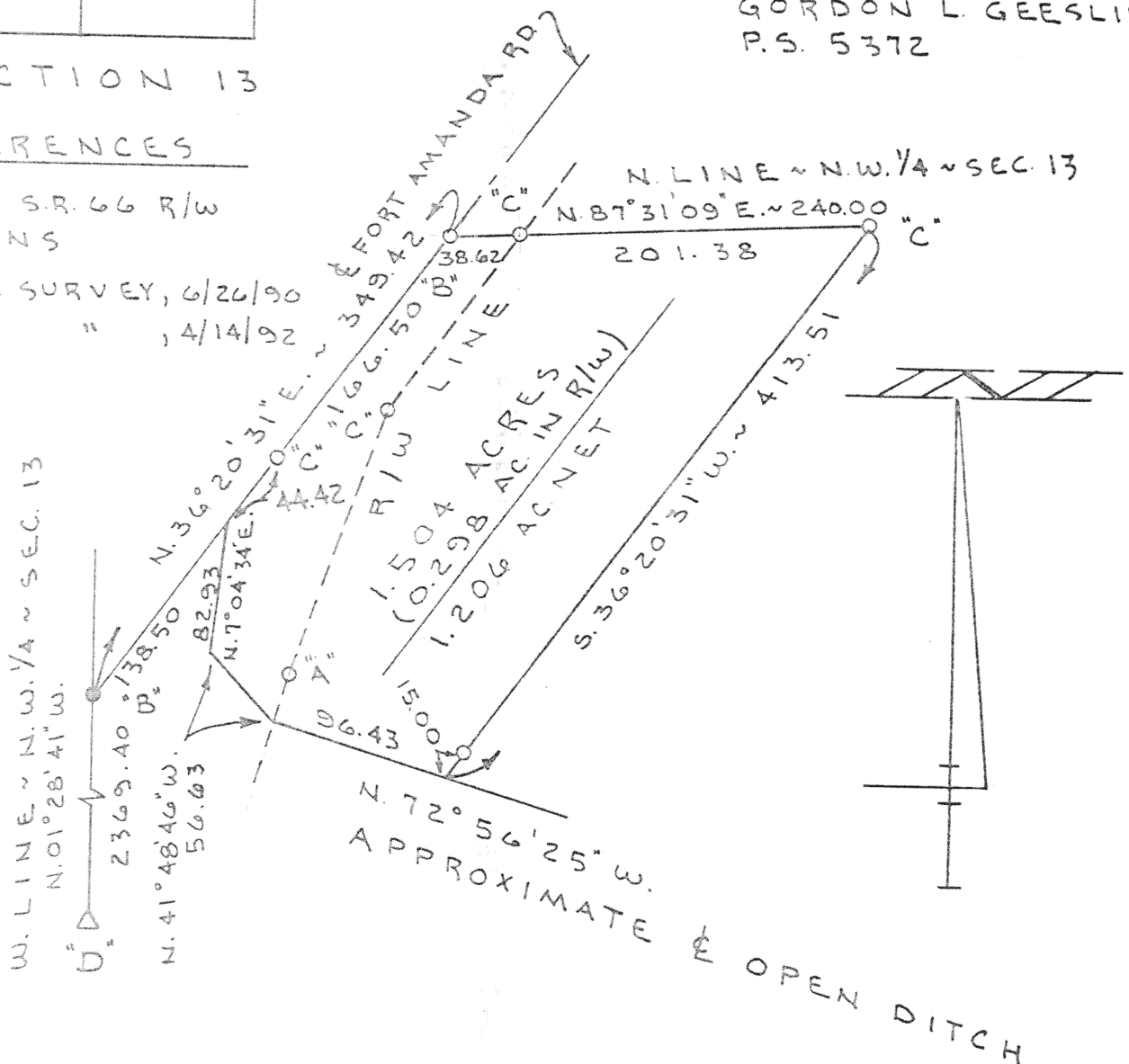

## KILL SURVEY

PT. OF THE W. 1/2 ~ N.W. 1/4 ~ SEC. 13, T. 5 S.,  
R. 4 E., (NOBLE TWP.), AUGLAIZE CO., OHIO.

SEPTEMBER 2, 1993

SCALE 1" = 100'



GORDON L. GEESLIN

LAND SURVEYOR

810 EAST MARKET STREET

CELINA, OHIO

PHONE (419) 586-6155

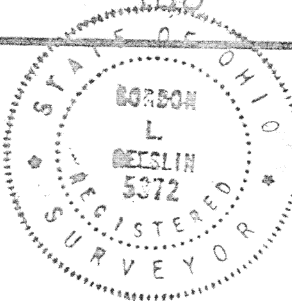

PERMANENT  
PARCEL No. \_\_\_\_\_

Part of: \_\_\_\_\_ Sec. \_\_\_\_\_ T. \_\_\_\_\_ R. \_\_\_\_\_ Township

Grantor: \_\_\_\_\_ Area Retained: \_\_\_\_\_ Acres

Grantee: \_\_\_\_\_ Area Transferred: \_\_\_\_\_ Acres

Deed References: \_\_\_\_\_

APPROVALS  
AGENCY  
DATE

Board of Health

County Sanitary Engineer

County Engineer

GORDON L. GEESLIN

REGISTERED LAND SURVEYOR

PHONE 419-586-6155

September 2, 1993

KILL SURVEY DESCRIPTION

Being a parcel of land situated in Noble Township, Auglaize County, Ohio, in the west half of the northwest quarter of Section 13, Township 5 South, Range 4 East. Being more particularly described as follows:

Commencing for reference at the cornerstone at the southwest corner of the northwest quarter of said Section 13-

Thence, north 1°28'41" west, along the west line of the northwest quarter of said Section 13, a distance of two thousand three hundred sixty-nine and 40/100 (2369.40) feet to a mine spike. Said point being at the intersection of the west line of the northwest quarter of said Section 13 and the centerline of Fort Amanda Road-

Thence, north 36°20'31" east, along the centerline of said Fort Amanda Road, a distance of one hundred thirty-eight and 50/100 (138.50) feet to a point. Said point being the place of beginning for the parcel to be conveyed by this instrument-

Thence, continuing, north 36°20'31" east, along the last described line, a distance of two hundred ten and 92/100 (210.92) feet to a mine spike in the north line of the northwest quarter of said Section 13-

Thence, north 87°31'09" east, along the north line of the northwest quarter of said Section 13, a distance of two hundred forty (240.00) feet to a 5/8 inch iron bar-

Thence, south 36°20'31" west, a distance of four hundred thirteen and 51/100 (413.51) feet to a point in the approximate centerline of an open ditch-

Thence, north 72°56'25" west, along the approximate centerline of said open ditch, a distance of ninety-six and 43/100 (96.43) feet to a point-

Thence, continuing, along the approximate centerline of said open ditch, north 41°48'46" west, a distance of fifty-six and 63/100 (56.63) feet to a point-

Thence, continuing, along the approximate centerline of said open ditch, north 07°04'34" east, a distance of eighty-two and 93/100 (82.93) feet to the place of beginning.

Containing 1.504 acres of land more or less.

Subject to all easements and right-of-way of record.

Reference is made to a survey of this area by Gordon L. Geeslin, Registered Surveyor 5372, dated September 2, 1993, on file in the County Engineer's Office.

Surveyed by

Gordon L. Geeslin  
Gordon L. Geeslin  
Registered Surveyor 5372

810 EAST MARKET STREET

CELINA, OHIO 45822

J-586

