

"B" = 5/8" X 30" IRON BAR SET

SURVEYED BY Baron L. Bondi

GORDON L. GEESLIN
REGISTERED SURVEYOR
No 5372

SECTION 20

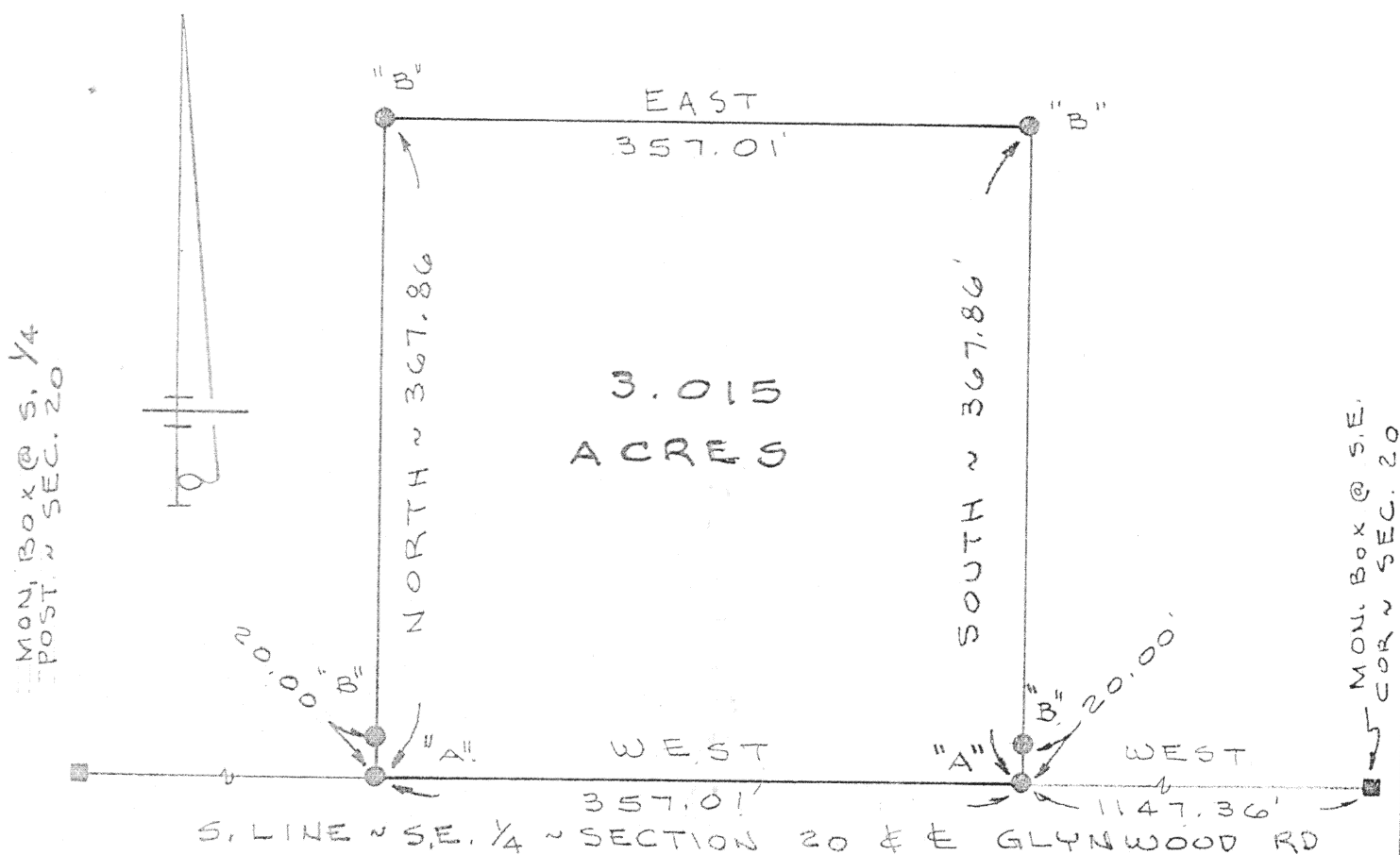

DONOVAN - KARNER SURVEY

PART OF THE S. $\frac{1}{2}$ OF THE S.E. $\frac{1}{4}$ OF SECTION 20,
TOWN 5 SOUTH, RANGE 4 EAST (NOBLE TWP.),
AUGLAIZE COUNTY, OHIO.

JUNE 20, 1994

SCALE 1" = 100'

GEESLIN
LAND SURVEYING

810 EAST MARKET STREET

CELINA, OHIO

PHONE (419) 586-6155



PERMANENT
PARCEL No.

Part of: _____ Sec. _____ T _____ R _____ Township _____

Grantor: _____ Area Retained: _____ Acres

Grantee: _____ Area Transferred: _____ Acres

Deed References:

APPROVALS:
AGENCY
DATE:

Board of Health

County Sanitary Engineer

County Engineer

GORDON L. GEESLIN

REGISTERED LAND SURVEYOR

PHONE 419-386-6155

June 20, 1994

DONOVAN-KARNER SURVEY DESCRIPTION

Being a parcel of land situated in Noble Township, Auglaize County, Ohio, in the south half of the southeast quarter of Section 20, Township 5 South, Range 4 East. Being more particularly described as follows:

Commencing for reference at an iron bar in a monument box at the southeast corner of said Section 20-

Thence, west, along the south line of the southeast quarter of said Section 20 and the centerline of Glynwood Road, a distance of one thousand one hundred forty-seven and 36/100 (1147.36) feet to a mine spike. Said point being the place of beginning for the parcel to be conveyed by this instrument-

Thence, continuing, west, along the last described line, a distance of three hundred fifty-seven and 01/100 (357.01) feet to a mine spike-

Thence, north, a distance of three hundred sixty-seven and 86/100 (367.86) feet to a 5/8 inch iron bar-

Thence, east, a distance of three hundred fifty-seven and 01/100 (357.01) feet to a 5/8 inch iron bar-

Thence, south, a distance of three hundred sixty-seven and 86/100 (367.86) feet to the place of beginning.

Containing 3.015 acres of land more or less.

Subject to all easements and right-of-way of record.

Reference is made to a survey of this area by Gordon L. Geeslin, Professional Surveyor 5372, dated June 20, 1994, on file in the County Engineer's Office.

Surveyed by

Gordon L. Geeslin

Gordon L. Geeslin

Professional Surveyor 5372



J-604

810 EAST MARKET STREET

CELINA, OHIO 45822