

AUG 63 ENG.

LEGEND

- "A" = IRON BAR IN MON. BOX
O = 5/8" IRON BAR FD.
● = 5/8" x 30" IRON BAR SET.

SURVEYED BY Gordon L. Geeslin
GORDON L. GEESLIN
P.S. 5372

LOCATION SKETCH

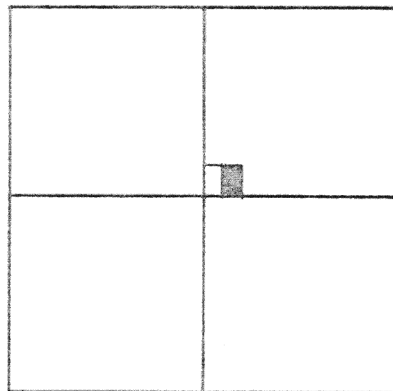

SECTION 16

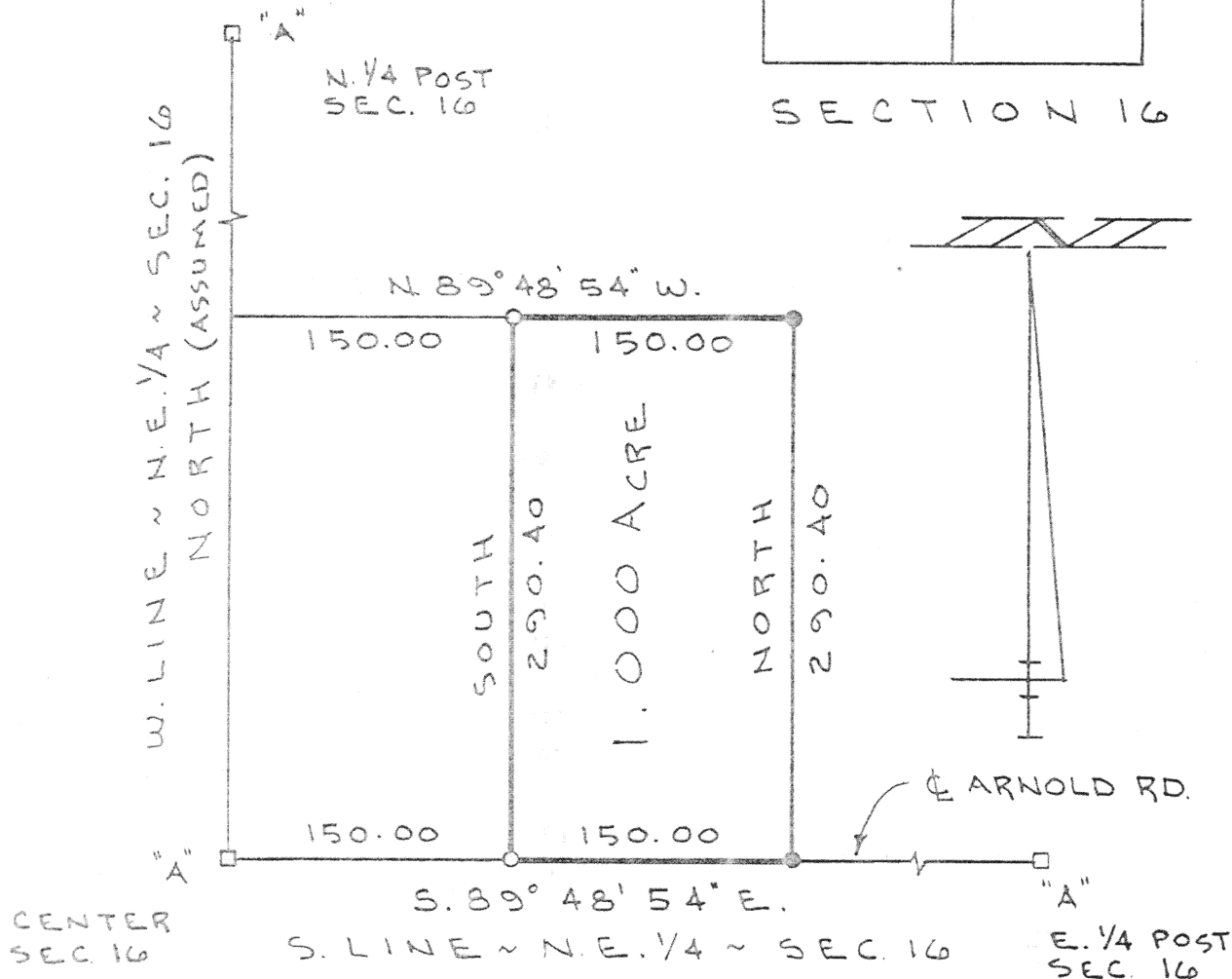

LAMAN SURVEY

PART ~ N.E. 1/4 ~ SECTION 16, T. 5 S., R. 4 E.,
(NOBLE TOWNSHIP), AUGLAIZE CO., OHIO.

SEPTEMBER 2, 1993

SCALE 1" = 100'



0 100 200 300

GORDON L. GEESLIN

LAND SURVEYOR

810 EAST MARKET STREET

CELINA, OHIO

PHONE (419) 586-6155



PERMANENT
PARCEL No. _____

Part of: _____ Sec. _____ T. _____ R. _____ Township

Grantor: _____ Area Retained: _____ Acres

Grantee: _____ Area Transferred: _____ Acres

Deed References: _____

APPROVALS
AGENCY
DATE

Board of Health

County Sanitary Engineer

County Engineer

GORDON L. GEESLIN

REGISTERED LAND SURVEYOR

PHONE 419-386-6155

September 2, 1993

LAMAN SURVEY DESCRIPTION

Being a parcel of land situated in Noble Township, Auglaize County, Ohio, in the northeast quarter of Section 16, Township 5 South, Range 4 East. Being more particularly described as follows:

Commencing for reference at an iron bar in a monument box at the center of said Section 16-

Thence, south 89°48'54" east, along the south line of the northeast quarter of said Section 16 and the centerline of Arnold Road, a distance of one hundred fifty (150.00) feet to a 5/8 inch iron bar. Said point being the place of beginning for the parcel to be conveyed by this instrument-

Thence, continuing, south 89°48'54" east, along the last described line, a distance of one hundred fifty (150.00) feet to a 5/8 inch iron bar-

Thence, north, a distance of two hundred ninety and 40/100 (290.40) feet to a 5/8 inch iron bar-

Thence, north 89°48'54" west, a distance of one hundred fifty (150.00) feet to a 5/8 inch iron bar-

Thence, south, a distance of two hundred ninety and 40/100 (290.40) feet to the place of beginning.

Containing 1.000 acre of land more or less.

Subject to all easements and right-of-way of record.

Reference is made to a survey of this area by Gordon L. Geeslin, Registered Surveyor 5372, dated September 2, 1993, on file in the County Engineer's Office.

Surveyed by

Gordon L. Geeslin

Gordon L. Geeslin
Registered Surveyor 5372



810 EAST MARKET STREET

CELINA, OHIO 45822

J-606