

AUG. CO. ENG.

LEGEND

- "A" = MON. BOX @ CENTER ~ SEC. 19.
"B" = " " " S. 1/4 POST ~ SEC. 19
⊙ = MINE SPIKE SET.
○ = 5/8" x 30" IRON BAR SET.
⊗ = 5/8" x 30" IRON BAR SET ON R/W LINE

LOCATION SKETCH

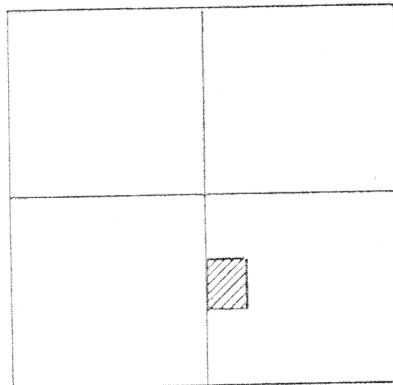

SECTION 19

SURVEYED BY
Gordon L. Geeslin
GORDON L. GEESLIN
P.S. 5372

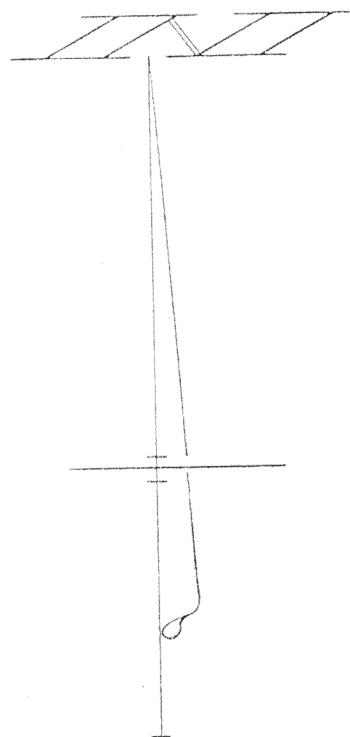
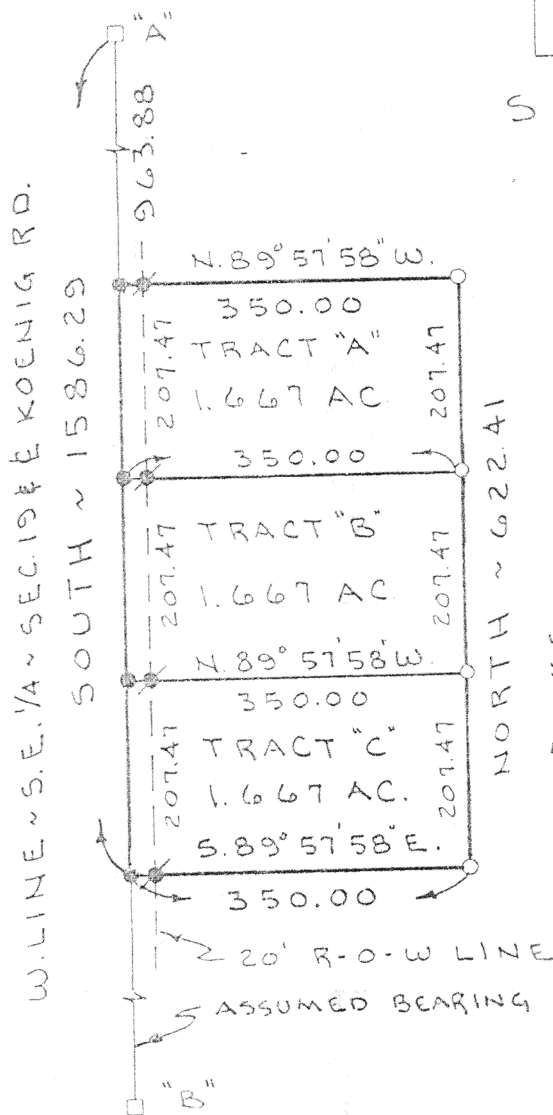

RASNEOR SURVEY

PART ~ W. 1/2 ~ S.E. 1/4 ~ SEC. 19, TOWN
5 SOUTH, RANGE 4 EAST, (NOBLE TOWN-
SHIP), AUGLAIZE COUNTY, OHIO.

JANUARY 18, 1994

SCALE 1" = 200'



GEESLIN
LAND SURVEYING

810 EAST MARKET STREET

CELINA, OHIO

PHONE (419) 586-6155

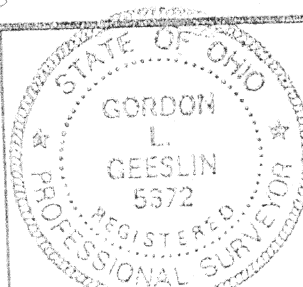

PERMANENT
PARCEL No. _____

Part of: _____ Sec. _____ T. _____ R. _____ Township

Grantor: _____ Area Retained: _____ Acres

Grantee: _____ Area Transferred: _____ Acres

Deed References: _____

APPROVALS
AGENCY
DATE

Board of Health

County Sanitary Engineer

County Engineer

GORDON L. GEESLIN

REGISTERED LAND SURVEYOR

PHONE 419-586-6153

January 18, 1994

RASNEOR SURVEY DESCRIPTION (TRACT "A")

Being a parcel of land situated in Noble Township, Auglaize County, Ohio, in the west half of the southeast quarter of Section 19, Township 5 South, Range 4 East. Being more particularly described as follows:

Commencing for reference at an iron bar in a n Auglaize County Monument Box Assembly at the center of said Section 19-

Thence, south, along the west line of the southeast quarter of said Section 19 and the centerline of Koenig Road, a distance of nine hundred sixty-three and 88/100 (963.88) feet to a mine spike. Said point being the place of beginning for the parcel to be conveyed by this instrument-

Thence, continuing, south, along the last described line, a distance of two hundred seven and 47/100 (207.47) feet to a mine spike-

Thence, south 89°57'58" east, a distance of three hundred fifty (350.00) feet to a 5/8 inch iron bar-

Thence, north, a distance of two hundred seven and 47/100 (207.47) feet to a 5/8 inch iron bar-

Thence, north 89°57'58" west, a distance of three hundred fifty (350.00) feet to the place of beginning.

Containing 1.667 acres of land more or less.

Subject to all easements and right-of-way of record.

Reference is made to a survey of this area by Gordon L. Geeslin, Professional Surveyor 5372, dated January 18, 1994, on file in the County Engineer's Office.

Surveyed by Gordon L. Geeslin
Gordon L. Geeslin
Professional Surveyor 5372



J-610

810 EAST MARKET STREET

CELINA, OHIO 45822

GORDON L. GEESLIN

REGISTERED LAND SURVEYOR

PHONE 419-586-6155

January 18, 1994

RASNEOR SURVEY DESCRIPTION "B")

Being a parcel of land situated in Noble Township, Auglaize County, Ohio, in the west half of the southeast quarter of Section 19, Township 5 South, Range 4 East. Being more particularly described as follows:

Commencing for reference at an iron bar in a n Auglaize County Monument Box Assembly at the center of said Section 19-

Thence, south, along the west line of the southeast quarter of said Section 19 and the centerline of Koenig Road, a distance of one thousand one hundred seventy-one and 35/100 (1171.35) feet to a mine spike. Said point being the place of beginning for the parcel to be conveyed by this instrument-

Thence, continuing, south, along the last described line, a distance of two hundred seven and 47/100 (207.47) feet to a mine spike-

Thence, south 89°57'58" east, a distance of three hundred fifty (350.00) feet to a 5/8 inch iron bar-

Thence, north, a distance of two hundred seven and 47/100 (207.47) feet to a 5/8 inch iron bar-

Thence, north 89°57'58" west, a distance of three hundred fifty (350.00) feet to the place of beginning.

Containing 1.667 acres of land more or less.

Subject to all easements and right-of-way of record.

Reference is made to a survey of this area by Gordon L. Geeslin, Professional Surveyor 5372, dated January 18, 1994, on file in the County Engineer's Office.

Surveyed by

Gordon L. Geeslin
Gordon L. Geeslin
Professional Surveyor 5372



J-611

810 EAST MARKET STREET

CELINA, OHIO 45822

GORDON L. GEESLIN

REGISTERED LAND SURVEYOR

PHONE 419-586-6155

January 18, 1994

RASNEOR SURVEY DESCRIPTION (TRACT "C")

Being a parcel of land situated in Noble Township, Auglaize County, Ohio, in the west half of the southeast quarter of Section 19, Township 5 South, Range 4 East. Being more particularly described as follows:

Commencing for reference at an iron bar in a n Auglaize County Monument Box Assembly at the center of said Section 19-

Thence, south, along the west line of the southeast quarter of said Section 19 and the centerline of Koenig Road, a distance of one thousand three hundred seventy-eight and 82/100 (1378.82) feet to a mine spike. Said point being the place of beginning for this parcel to be conveyed by this instrument-

Thence, continuing, south, along the last described line, a distance of two hundred seven and 47/100 (207.47) feet to a mine spike-

Thence, south 89°57'58" east, a distance of three hundred fifty (350.00) feet to a 5/8 inch iron bar-

Thence, north, a distance of two hundred seven and 47/100 (207.47) feet to a 5/8 inch iron bar-

Thence, north 89°57'58" west, a distance of three hundred fifty (350.00) feet to the place of beginning.

Containing 1.667 acres of land more or less.

Subject to all easements and right-of-way of record.

Reference is made to a survey of this area by Gordon L. Geeslin, Professional Surveyor 5372, dated January 18, 1994, on file in the County Engineer's Office.

Surveyed by



Gordon L. Geeslin
Professional Surveyor 5372



J-612

610 EAST MARKET STREET

CELINA, OHIO 45822