

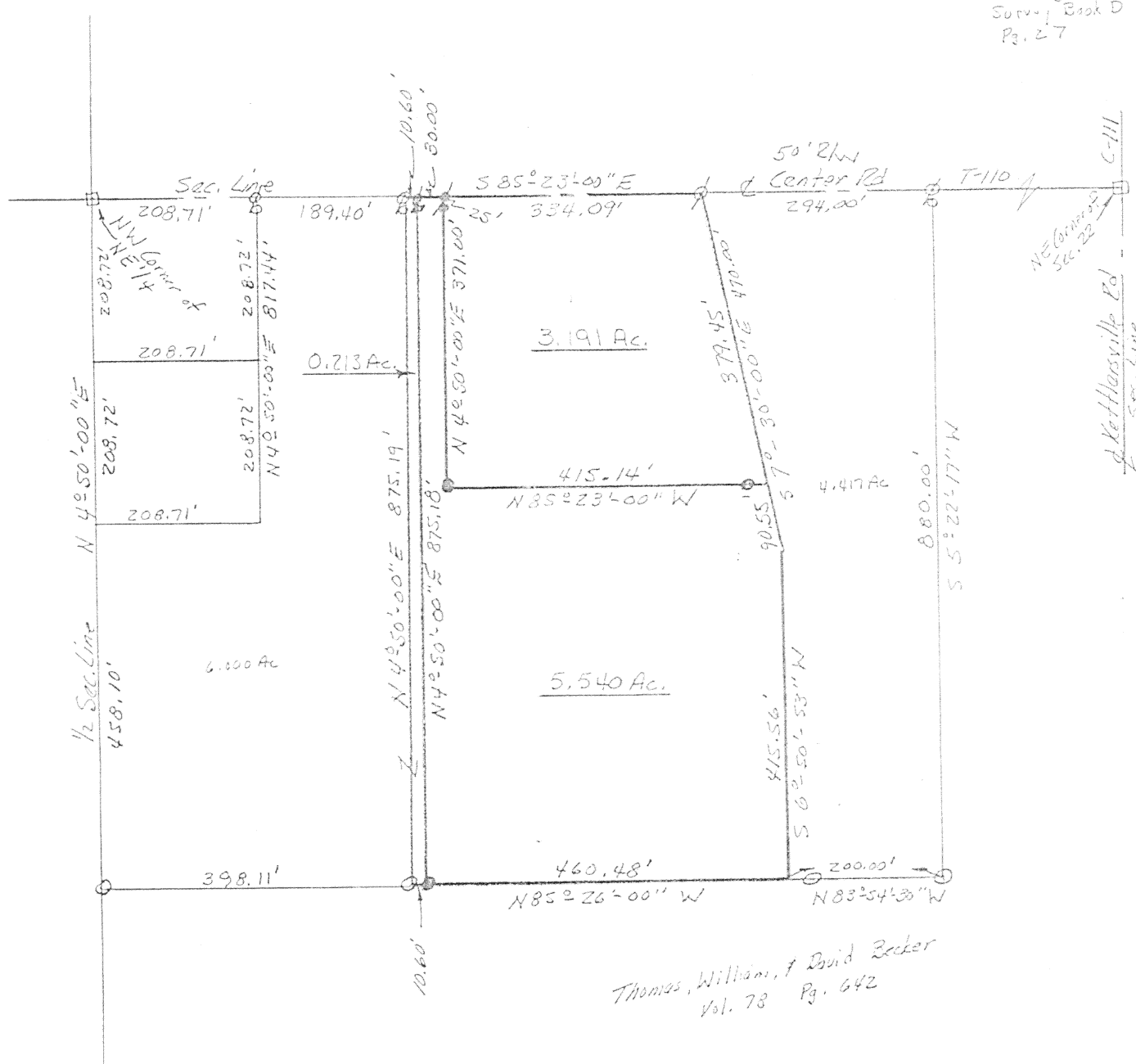

Scale: 1" = 200'

Bearing from
Surv. Book D
Pg. 27



William G. Fultz, Jr.

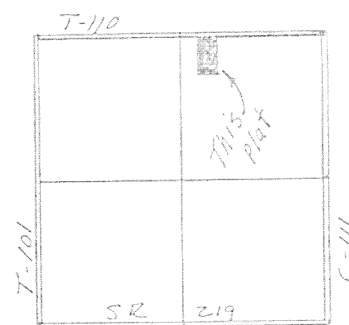

Signature by a representative of the County Health Dept.
denotes compliance with Health Regulations.
Signed: _____ Date: _____

Signature by a representative of the Auglaize County Regional
Planning Commission denotes approval of this plat.
Signed: _____ Date: _____

Signature by a representative of City with 3 mile limit juris-
diction or Twp. Trustees or Village with zoning jurisdiction
denotes approval of this plat. Signed: _____ Date: _____
for political S. D. of: _____

Signature by a representative of the County Engineer's Dept.
denotes that this plat meets tax map plat requirements.
Signed: _____ Date: _____

Client Thomas Becker
County Auglaize Twp. Washington Sec. 22
Drawn by W.F. Scale 1" = 200' Drwg. No. _____
Checked by W.F. Date Aug 1994
Sheet 1 of 1 J 680 (T 6 S; R 5 E)

WILLIAM G. FULTZ, JR.
Professional Surveyor
819 Lori Court
Sidney, Ohio 45365
(513) 492-9674

BECKER DESCRIPTION

5.540 AC. TRACT

Part of the NE 1/4 of Sec. 22, T6S, R5E,
Washington Twp., Auglaize Co., Ohio:

Commencing at a Monument Box in the northwest corner of the northeast quarter of said section 22; Thence S85°-23'-00"E, along the north line of said section 22 and the center of Center Rd. (T - 110), 405.71 ft. to a RR Spike and the place of beginning for the following described real estate:

Thence continuing S85°-23'-00"E, along said north line, 30.00 ft. to a RR Spike;

Thence S04°-50'-00"W, 371.00 ft. to an iron pin;

Thence S85°-23'-00"E, 415.14 ft. to a point;

Thence S07°-30'-00"E, 90.55 ft. to a point;

Thence S08°-50'-53"W, 415.56 ft. to an iron pin;

Thence N85°-26'-00"W, 460.48 ft. to an iron pin;

Thence N04°-50'-00"E, 875.18 ft. to the place of beginning.

Containing 5.540 Ac. more or less, being subject to all legal highways and easements of record, and being part of the premises recorded in Vol. 78 Pg. 642 of the Auglaize Co. Deed Records.

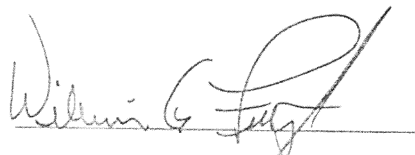

William G. Fultz, Jr.
Reg. Surveyor No. 5173
Aug. 1994

J-681

WILLIAM G. FULTZ, JR.
Professional Surveyor
819 Lori Court
Sidney, Ohio 45365
(513) 492-9674

BECKER DESCRIPTION

3.191 AC. TRACT

Part of the NE 1/4 of Sec. 22, T6S, R5E,
Washington Twp., Auglaize Co., Ohio:

Commencing at a Monument Box in the northwest corner of the northeast quarter of said section 22; Thence S85°-23'-00"E, along the north line of said section 22 and the center of Center Rd. (T - 110), 435.71 ft. to a RR Spike and the place of beginning for the following described real estate:

Thence continuing S85°-23'-00"E, along said north line, 334.09 ft. to a RR Spike;

Thence S07°-30'-00"E, 379.45 ft. to a point;

Thence N85°-23'-00"W, 415.14 ft. to an iron pin;

Thence N04°-50'-00"E, 371.00 ft. to the place of beginning.

Containing 3.191 Ac. more or less, being subject to all legal highways and easements of record, and being part of the premises recorded in Vol. 78 Pg. 642 of the Auglaize Co. Deed Records.

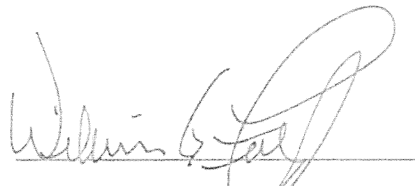

William G. Fultz, Jr.
Reg. Surveyor No. 5173
Aug. 1994

J-682

WILLIAM G. FULTZ, JR.
Professional Surveyor
819 Lori Court
Sidney, Ohio 45365
(513) 492-9674

BECKER DESCRIPTION

0.213 AC. TRACT

Part of the NE 1/4 of Sec. 22, T6S, R5E,
Washington Twp., Auglaize Co., Ohio:

Commencing at a Monument Box in the northwest corner of the northeast quarter of said section 22; Thence S85°-23'-00"E, along the north line of said section 22 and the center of Center Rd. (T - 110), 395.11 ft. to a RR Spike and the place of beginning for the following described real estate:

Thence continuing S85°-23'-00"E, along said north line, 10.60 ft. to a RR Spike;

Thence S04°-50'-00"W, 875.18 ft. to an iron pin;

Thence N65°-26'-00"W, 10.60 ft. to an iron pin;

Thence N04°-50'-00"E, 875.19 ft. to the place of beginning.

Containing 0.213 Ac. more or less, being subject to all legal highways and easements of record, and being part of the premises recorded in Vol. 78 Pg. 642 of the Auglaize Co. Deed Records.

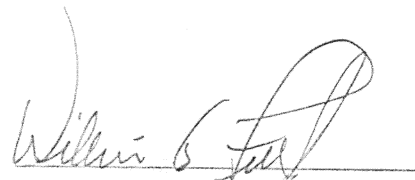

William G. Fultz, Jr.
Reg. Surveyor No. 5173
Aug. 1994

J-683