

LEGEND

- "A" = CORNER STONE AT N.E. COR ~ SEC. 18,
"B" = CORNER STONE AT E. 1/4 POST ~ SEC. 18,
● = MINE SPIKE SET,
○ = 5/8" X 30" IRON BAR SET,
• = PK. NAIL SET.

LOCATION SKETCH

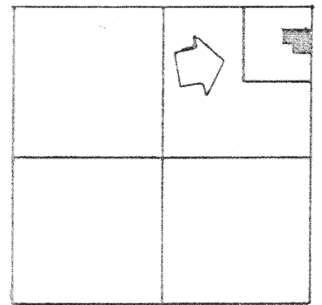

SECTION 18

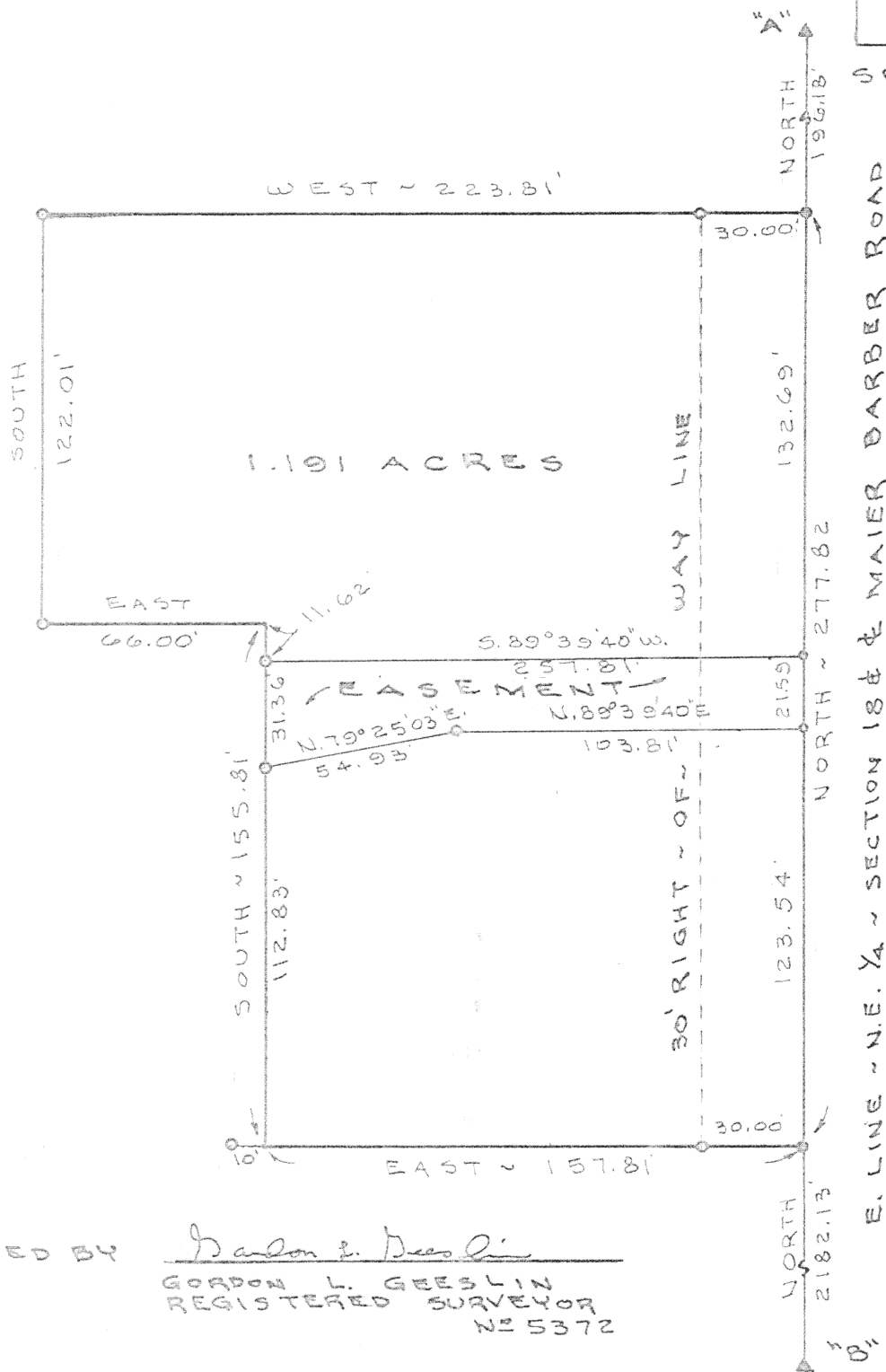

SURVEYED BY

Gordon L. Geeslin
GORDON L. GEESLIN
REGISTERED SURVEYOR
#5372

RASAWEHR SURVEY

PART OF THE NE. 1/4 OF THE N.E. 1/4 OF SECTION 18,
TOWN 5 SOUTH, RANGE 4 EAST (NOBLE TOWNSHIP),
AUGLAIZE COUNTY, OHIO.

MARCH 23, 1994

SCALE 1" = 40'

GORDON L. GEESLIN

LAND SURVEYOR

810 EAST MARKET STREET

CELINA, OHIO

PHONE (419) 586-6155



PERMANENT
PARCEL No. _____

Part of: _____ Sec. _____ T. _____ R. _____ Township

Grantor: _____ Area Retained: _____ Acres

Grantee: _____ Area Transferred: _____ Acres

Deed References: _____

APPROVALS

AGENCY

Board of Health

DATE

County Sanitary Engineer

County Engineer

GORDON L. GEESLIN

REGISTERED LAND SURVEYOR

PHONE 419-586-6155

March 23, 1994

RASAWEHR EASEMENT DESCRIPTION

Being a parcel of land situated in Noble Township, Auglaize County, Ohio, in the northeast quarter of the northeast quarter of Section 18, Township 5 South, Range 4 East. Being more particularly described as follows:

Commencing for reference at an iron bar in a monument box at the southeast corner of the northeast quarter of said Section 18-

Thence, north, along the east line of the northeast quarter of said Section 18 and the centerline of Maier Barber Road, a distance of two thousand three hundred five and 67/100 (2,305.67) feet to a "P.K." nail. Said point being the place of beginning for the herein described easement-

Thence, continuing, north, along the last described line, a distance of twenty-one and 59/100 (21.59) feet to a "P.K." nail-

Thence, south 89°39'40" west, a distance of one hundred fifty-seven and 81/100 (157.81) feet to a 5/8 inch iron bar-

Thence, south, a distance of thirty-one and 36/100 (31.36) feet to a 5/8 inch iron bar-

Thence, north 79°25'03" east, a distance of fifty-four and 93/100 (54.93) feet to a 5/8 inch iron bar-

Thence, north 89°39'40" east, a distance of one hundred three and 81/100 (103.81) feet to the place of beginning.

Containing 0.084 acre of land more or less.

Reference is made to a survey of this area by Gordon L. Geeslin, Registered Surveyor 5372, dated March 23, 1994, on file in the County Engineer's Office.

Surveyed by Gordon L. Geeslin
Gordon L. Geeslin
Registered Surveyor 5372

810 EAST MARKET STREET



J-690

GORDON L. GEESLIN

REGISTERED LAND SURVEYOR

PHONE 419-386-6155

March 23, 1994

RASAWEHR SURVEY DESCRIPTION

Being a parcel of land situated in Noble Township, Auglaize County, Ohio, in the northeast quarter of the northeast quarter of Section 18, Township 5 South, Range 4 East. Being more particularly described as follows:

Commencing for reference at an iron bar in a monument box at the southeast corner of the northeast quarter of said Section 18-

Thence, north, along the east line of the northeast quarter of said Section 18 and the centerline of Maier Barber Road, a distance of two thousand one hundred eighty-two and 13/100 (2,182.13) feet to a mine spike. Said point being the place of beginning for the parcel to be conveyed by this instrument-

Thence, continuing, north, along the last described line, a distance of two hundred seventy-seven and 82/100 (277.82) feet to a mine spike-

Thence, west, a distance of two hundred twenty-three and 81/100 (223.81) feet to a 5/8 inch iron bar-

Thence, south, a distance of one hundred twenty-two and 01/100 (122.01) feet to a 5/8 inch iron bar-

Thence, east, a distance of sixty-six (66.00) feet to a point-

Thence, south, a distance of one hundred fifty-five and 81/100 (155.81) feet to a point-

Thence, east, a distance of one hundred fifty-seven and 81/100 (157.81) feet to the place of beginning.

Containing 1.191 acres of land more or less of which 0.191 acre is
road right-of-way.

Subject to all easements and right-of-way of record.

Reference is made to a survey of this area by Gordon L. Geeslin,
Registered Surveyor 5372, dated March 23, 1994, on file in the
County Engineer's Office.

Surveyed by Gordon L. Geeslin
Gordon L. Geeslin
Registered Surveyor 5372



J-692