

[illegible]

SURVEYED BY Gordon L. Geslin
GORDON L. GEESLIN
P.S. 5372

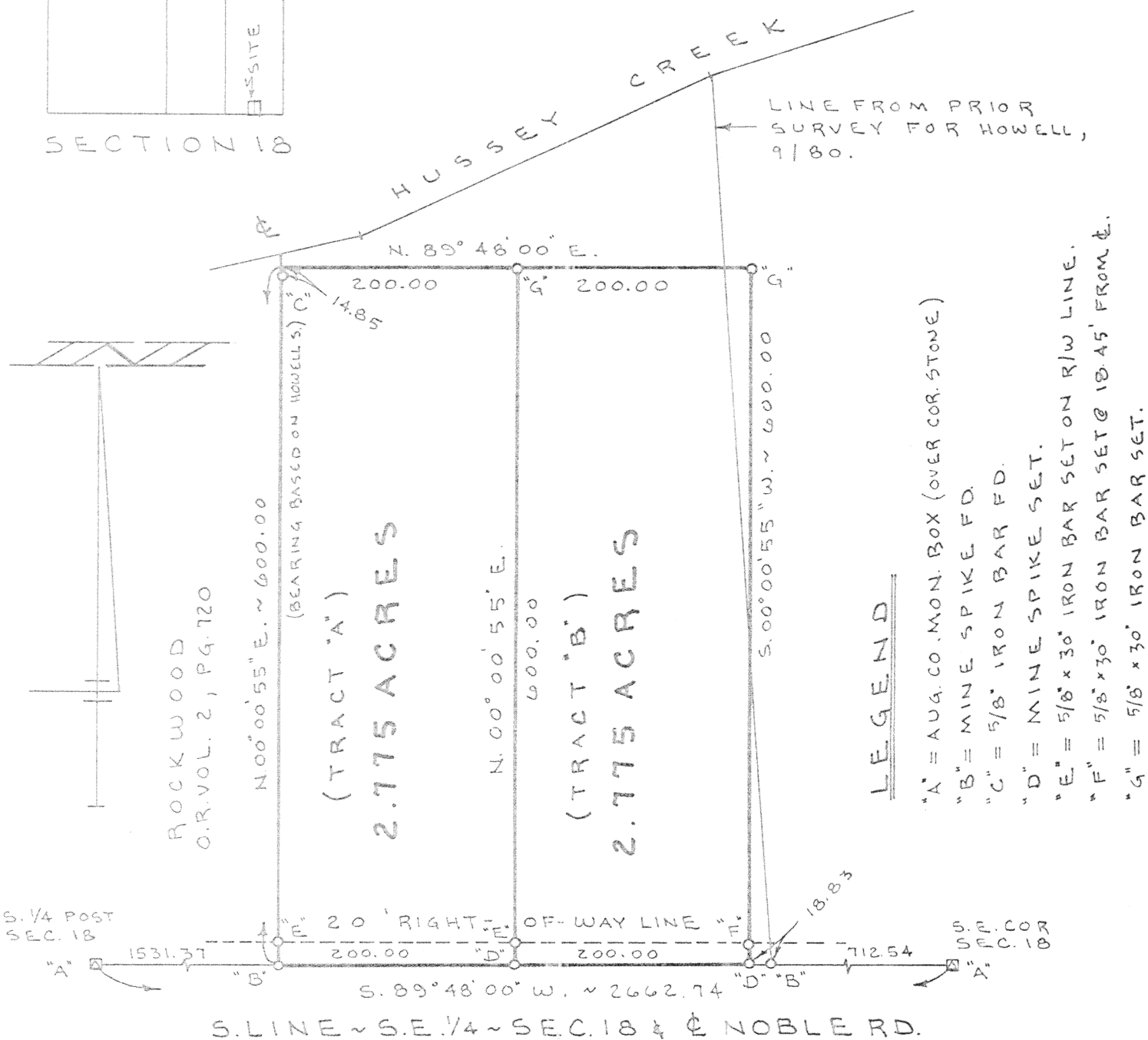

PART OF THE E. $\frac{1}{2}$ OF THE S.E. $\frac{1}{4}$ OF SECTION
18, T. 5 S., R. 4 E., (NOBLE TOWNSHIP),
AUGLAIZE COUNTY, OHIO.

SCALE 1" = 100'



PHONE (419) 586-6155



County Engineer

GORDON L. GEESLIN

REGISTERED LAND SURVEYOR

PHONE 419 586-6155

November 1, 1993

ELSTON SURVEY DESCRIPTION (TRACT "A")

Being a parcel of land situated in Noble Township, Auglaize County, Ohio, in the east half of the southeast quarter of Section 18, Township 5 South, Range 4 East. Being more particularly described as follows:

Commencing for reference at the cornerstone at the southeast corner of said Section 18-

Thence, south 89°48' west, along the south line of the southeast quarter of said Section 18 and the centerline of Noble Road, a distance of nine hundred thirty-one and 37/100 (931.37) feet to a mine spike. Said point being the place of beginning for the parcel to be conveyed by this instrument-

Thence, continuing, south 89°48' west, along the last described line, a distance of two hundred (200.00) feet to a mine spike-

Thence, north 00°00'55" east, a distance of six hundred (600.00) feet to a point-

Thence, north 89°48' east, a distance of two hundred (200.00) feet to a 5/8 inch iron bar-

Thence, south 00°00'55" west, a distance of six hundred (600.00) feet to the place of beginning.

Containing 2.775 acres of land more or less.

Subject to all easements and right-of-way of record.

Reference is made to a survey of this area by Gordon L. Geeslin, Registered Surveyor 5372, dated November 1, 1993, on file in the County Engineer's Office.

Surveyed by

Gordon L. Geeslin
Gordon L. Geeslin
Registered Surveyor 5372

810 EAST MARKET STREET

CELINA, OHIO 45822

J-694

GORDON L. GEESLIN

REGISTERED LAND SURVEYOR

PHONE 419-586-6155

November 1, 1993

ELSTON SURVEY DESCRIPTION (TRACT "B")

Being a parcel of land situated in Noble Township, Auglaize County, Ohio, in the east half of the southeast quarter of Section 18, Township 5 South, Range 4 East. Being more particularly described as follows:

Commencing for reference at the cornerstone at the southeast corner of said Section 18-

Thence, south 89°48' west, along the south line of the southeast quarter of said Section 18 and the centerline of Noble Road, a distance of seven hundred thirty-one and 37/100 (731.37) feet to a mine spike. Said point being the place of beginning for the parcel to be conveyed by this instrument-

Thence, continuing, south 89°48' west, along the last described line, a distance of two hundred (200.00) feet to a mine spike-

Thence, north 00°00'55" east, a distance of six hundred (600.00) feet to a 5/8 inch iron bar-

Thence, north 89°48' east, a distance of two hundred (200.00) feet to a 5/8 inch iron bar-

Thence, south 00°00'55" west, a distance of six hundred (600.00) feet to the place of beginning.

Containing 2.775 acres of land more or less.

Subject to all easements and right-of-way of record.

Reference is made to a survey of this area by Gordon L. Geeslin, Registered Surveyor 5372, dated November 1, 1993, on file in the County Engineer's Office.

Surveyed by

Gordon L. Geeslin

Gordon L. Geeslin

Registered Surveyor 5372