

LEGEND

- "A" = IRON BAR IN MON. BOX AT S.E. COR. ~ SEC. 22.
"B" = RAILROAD SPIKE AT SOUTH 1/2 POST ~ SEC. 22
"C" = RAILROAD SPIKE FOUND.
"D" = 1/2" IRON BAR FOUND
"E" = 5/8" x 30" IRON BAR SET.
"F" = WOOD CORNER POST FOUND.
FENCE = ——— x ——— x ——— x ——— x ———

LOCATION SKETCH

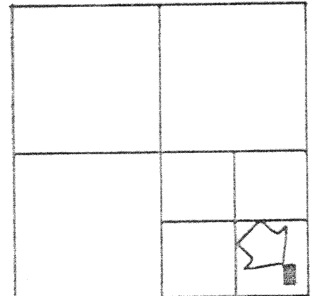

SECTION 22

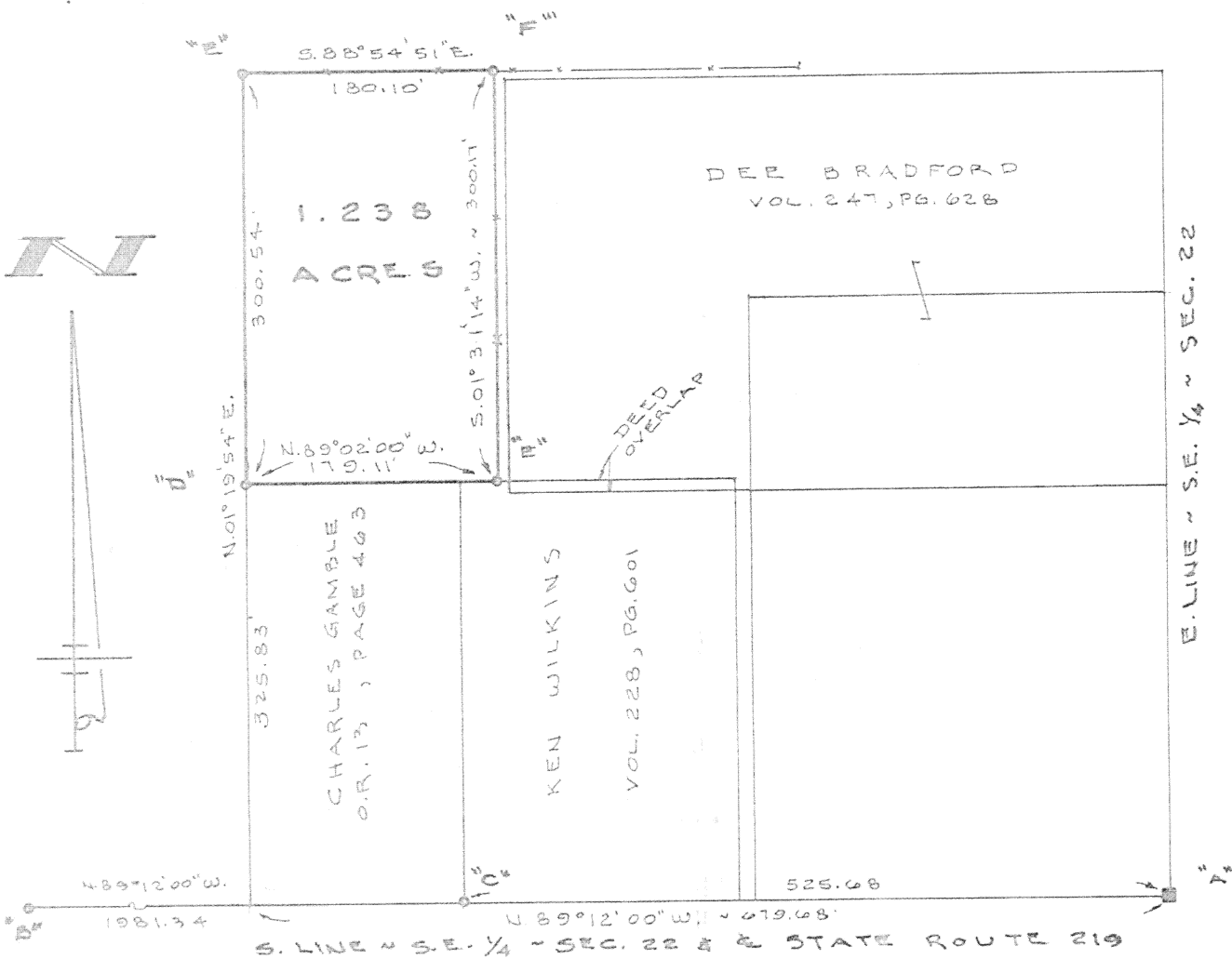

SURVEYED BY Gordon L. Geeslin
GORDON L. GEESLIN
PROFESSIONAL SURVEYOR
#5372

NEDDERMAN GAMBLE SURVEY

PART OF THE S.E. 1/4 OF THE S.E. 1/4 OF SECTION 22,
TOWN 6 SOUTH, RANGE 4 EAST (ST. MARKS TOWNSHIP),
AUGLAIZE COUNTY, OHIO.

APRIL 12, 1994 SCALE 1" = 100'

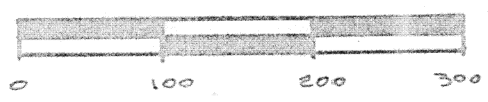

| | | | |
|---|--|--------------------------|-----------------|
| GORDON L. GEESLIN LAND SURVEYOR 810 EAST MARKET STREET CELINA, OHIO PHONE (419) 586-6155 | PERMANENT PARCEL No. _____ | | |
| | Part of: _____ Sec. _____ T _____ R _____ Township | | |
| | Grantor: _____ Area Retained: _____ Acres | | |
| | Grantee: _____ Area Transferred: _____ Acres | | |
| J-711 | Deed References: _____ | | |
| | APPROVALS: | | |
| | AGENCY: _____ Board of Health | County Sanitary Engineer | County Engineer |
| DATE: _____ | | | |

GORDON L. GEESLIN

REGISTERED LAND SURVEYOR

PHONE 419-586-6155

April 12, 1994

NEDDERMAN-GAMBLE SURVEY DESCRIPTION

Being a parcel of land situated in St. Marys Township, Auglaize County, Ohio, in the southeast quarter of the southeast quarter of Section 22, Township 6 South, Range 4 East. Being more particularly described as follows:

Commencing at an iron bar in a monument box at the southeast corner of said Section 22-

Thence, north $89^{\circ}12'00''$ west, along the south line of the southeast quarter of said Section 22 and the centerline of State Route 219, a distance of six hundred seventy-nine and $68/100$ (679.68) feet to a point-

Thence, $01^{\circ}19'54''$ east, a distance of three hundred twenty-five and $83/100$ (325.83) feet to an iron bar. Said point being the place of beginning for the parcel to be conveyed by this instrument-

Thence, continuing, north $01^{\circ}19'54''$ east, along the last described line, a distance of three hundred and $54/100$ (300.54) feet to a $5/8$ inch iron bar-

Thence, south $88^{\circ}54'51''$ east, along an existing fence line, a distance of one hundred eighty and $10/100$ (180.10) feet to a wood corner post-

Thence, south $01^{\circ}31'14''$ west, along an existing fence line, a distance of three hundred and $17/100$ (300.17) feet to a $5/8$ inch iron bar-

Thence, north $89^{\circ}02'00''$ west, a distance of one hundred seventy-nine and $11/100$ (179.11) feet to the place of beginning.

810 EAST MARKET STREET

CELINA, OHIO 45822

J-712

Containing 1.238 acres of land more or less.

Subject to all easements and right-of-way of record.

Reference is made to a survey of this area by Gordon L. Geeslin,
Professional Surveyor 5372, dated April 12, 1994, on file in the
County Engineer's Office.

Surveyed by *Gordon L. Geeslin*
Gordon L. Geeslin
Professional Surveyor 5372



J-713