

PLAT OF A SURVEY
IN THE SOUTHEAST ¼
OF SECTION 2, T7S-R4E,
GERMAN TOWNSHIP,
AUGLAIZE COUNTY, OHIO

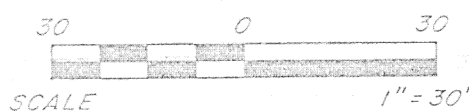

Scale: _____

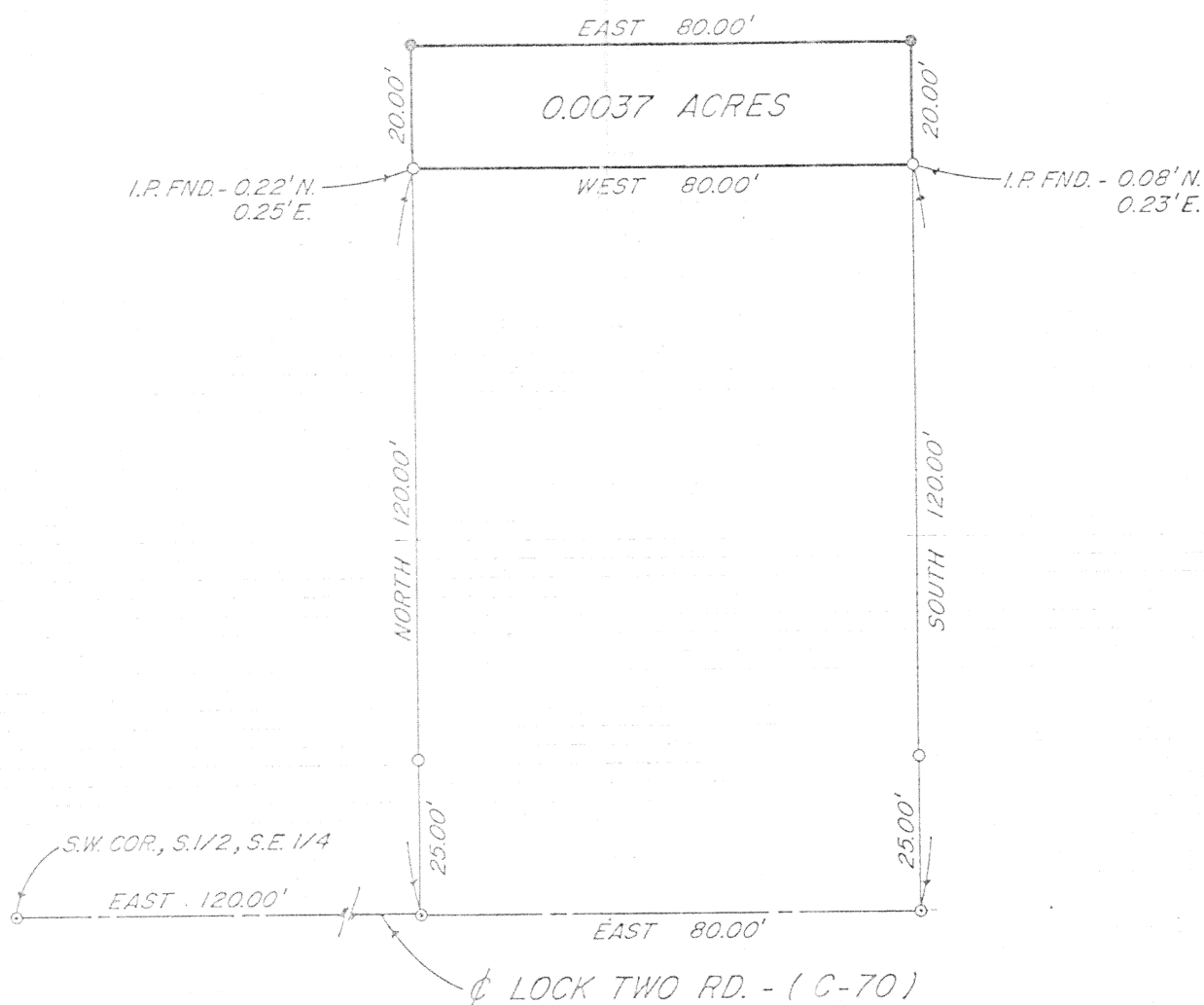

LEGEND

- - I.P. SET
- - I.P. FOUND
- ⊙ - P.K. NAIL

James D. Sheldon
Reg. Surveyor #4569

Signature by a representative of the County Health Dept. denotes compliance with Health Regulations.
Signed: _____ Date _____

Signature by a representative of the Auglaize County Regional Planning Commission denotes approval of this plat.
Signed: _____ Date _____

Signature by a representative of City with 3 mile limit jurisdiction or Twp. Trustees or Village with zoning jurisdiction denotes approval of this plat. Signed: _____
for political S.D. of: _____ Date _____

Signature by a representative of the County Engineer's Dept. denotes that this plat meets tax map plat requirements.
Signed: _____ Date _____

Sheldon & Assoc., Inc.
1280 N. Cole St.
Lima, Ohio 45801

Client Red Kuck Real Estate
County Auglaize Twp. German Sec. 2
Drawn by D.K. Scale _____ Drwg. No. 14,965-B
Checked by _____ Date 9/16/91
Sheet 1 of 2 (T 7 S: R 4 E)
J-733

DESCRIPTION
JOB #14,965-B



Scale: _____

Being a parcel of land situated in German Township, Auglaize County, Ohio in the southeast $\frac{1}{4}$ of Section 2, Township 7 South, Range 4 East and being more particularly described as follows:

Commencing for reference at a P.K. nail found marking the southwest corner of the south $\frac{1}{4}$ of the southeast $\frac{1}{4}$ of Section 2 and the centerline of Lock Two Road (C-70) -

Thence east, on and along said centerline, for a distance of 120.00 feet to a P.K. nail found -

Thence north, for a distance of 120.00 feet to an iron pipe found 0.22 feet north and 0.25 feet east marking the principal point of beginning for the parcel to be conveyed by this instrument -

Thence north, for a distance of 20.00 feet to a $\frac{5}{8}$ inch iron pin set -

Thence east, for a distance of 80.00 feet to a $\frac{5}{8}$ inch iron pin set -

Thence south, for a distance of 20.00 feet to an iron pin found 0.08 feet north and 0.23 feet east -

Thence west, for a distance of 80.00 feet to the point of beginning.

Containing 0.0037 acres of land, subject, however to all legal easements and rights-of-way.

Note: All bearings refer to the centerline of Lock Two Road (C-70) as being east.

James D. Sheldon
Reg. Surveyor #4569

Signature by a representative of the County Health Dept. denotes compliance with Health Regulations.
Signed: _____ Date _____

Signature by a representative of the Auglaize County Regional Planning Commission denotes approval of this plat.
Signed: _____ Date _____

Signature by a representative of City with 3 mile limit jurisdiction or Twp. Trustees or Village with zoning jurisdiction denotes approval of this plat. Signed: _____
for political S.D. of: _____ Date _____

Signature by a representative of the County Engineer's Dept. denotes that this plat meets tax map plat requirements.
Signed: _____ Date _____

Sheldon & Assoc., Inc.
1280 N. Cole St.
Lima, Ohio 45801

Client Red Kuck Real Estate
County Auglaize Twp. German Sec. 2
Drawn by _____ Scale _____ Drwg. No. 14965-B
Checked by _____ Date 9/17/91
Sheet 2 of 2 J 734 (T 7 S; R 4 E)