

AUG CO. ENG

LEGEND

- "A" COR STONE @ N. 1/4 POST OF SEC. 6.
"B" COR STONE @ N.E. COR OF SEC. 6.
"C" COR STONE @ S. 1/4 POST OF SEC. 6
"D" NINE SPIKE SET.
"E" 5/8" x 30" IRON BAR SET.
~ THE N LINE OF THE N.E. 1/4 WAS ASSUMED TO BEAR EAST ~ WEST.

LOCATION SKETCH

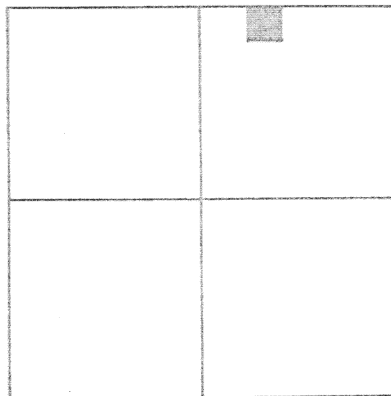

SECTION 6

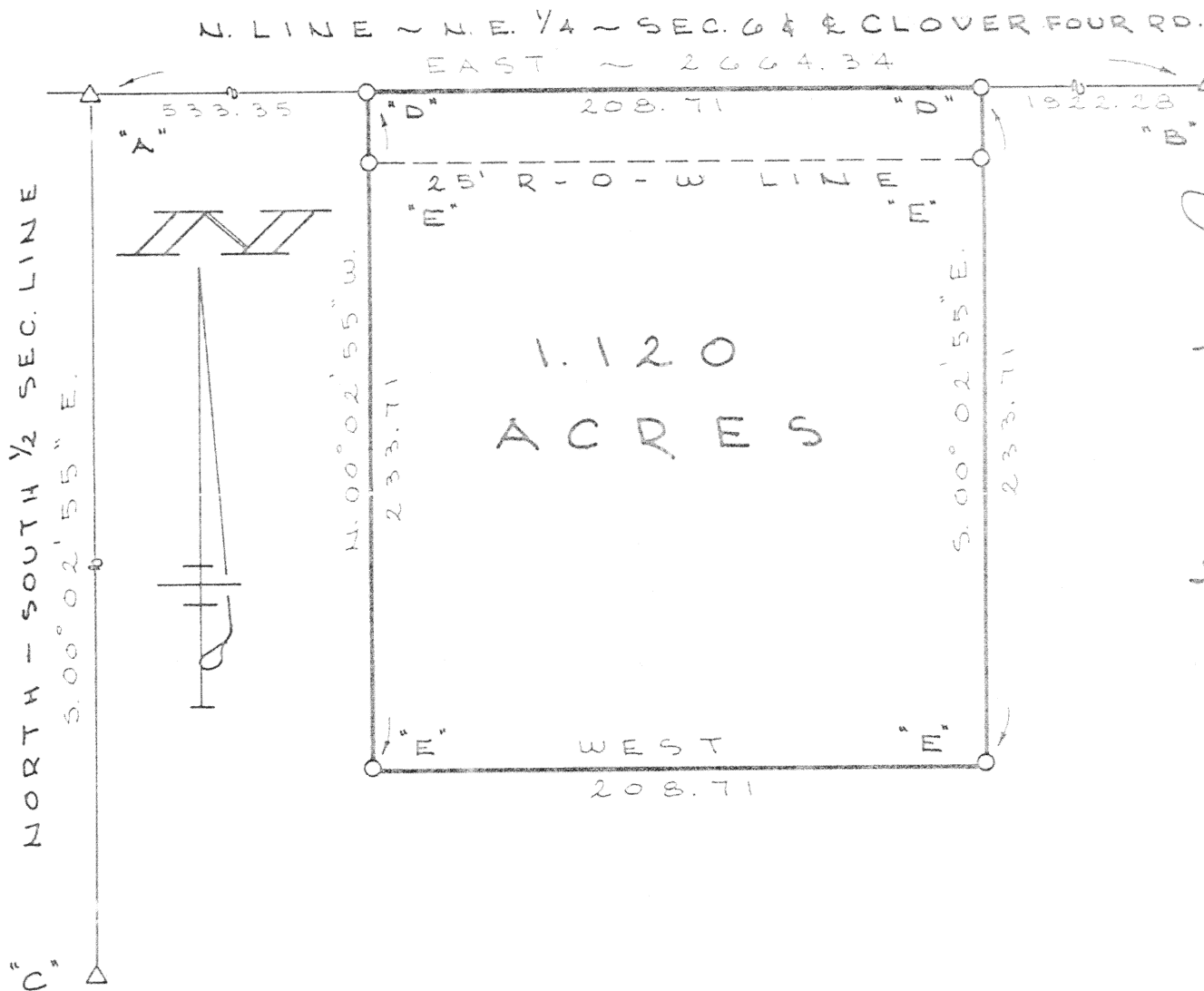

SURVEYED BY *Gordon L. Geeslin*
GORDON L. GEESLIN
REGISTERED SURVEYOR
NR 5372

HOMAN SURVEY

PART OF THE N.E. 1/4 OF SECTION 6,
TOWN 7 SOUTH, RANGE 4 EAST,
(GERMAN TWP.), AUGLAIZE CO., OHIO.
MAY 8, 1991 SCALE 1"=60'



GORDON L. GEESLIN

LAND SURVEYOR

810 EAST MARKET STREET

CELINA, OHIO J-742

PHONE (419) 586-6155



PERMANENT
PARCEL No. _____

Part of: _____ Sec. _____ T. _____ R. _____ Township

Grantor: _____ Area Retained: _____ Acres

Grantee: _____ Area Transferred: _____ Acres

Deed References: _____

APPROVALS
AGENCY
DATE

Board of Health

County Sanitary Engineer

County Engineer

GORDON L. GEESLIN

REGISTERED LAND SURVEYOR

PHONE 419-886-6155

May 10, 1991

HOMAN SURVEY DESCRIPTION

Being a parcel of land situated in German Township, Auglaize County, Ohio, in the northeast quarter of Section 6, Township 7 South, Range 4 East. Being more particularly described as follows:

Commencing for reference at the cornerstone at the northwest corner of the northeast quarter of said Section 6-

Thence, east, along the north line of the northeast quarter of said Section 6 and the centerline of Clover Four Road, a distance of five hundred thirty-three and 35/100 (533.35) feet to a mine spike. Said point being the place of beginning for the parcel to be conveyed by this instrument-

Thence, continuing east, along the last described line, a distance of two hundred eight and 71/100 (208.71) feet to a mine spike-

Thence, south 00°02'55" east, a distance of two hundred thirty-three and 71/100 (233.71) feet to a 5/8 inch iron bar-

Thence, west, a distance of two hundred eight and 71/100 (208.71) feet to a 5/8 inch iron bar-

Thence, north 00°02'55" west, a distance of two hundred thirty-three and 71/100 (233.71) feet to the place of beginning.

Containing 1.120 acres of land more or less.

Subject to all other easements and right-of-way of record.

Reference is made to a survey of this area by Gordon L. Geeslin, Registered Surveyor 5372, dated May 8, 1991, on file in the County Engineer's Office.

Surveyed by

Gordon L. Geeslin

Gordon L. Geeslin

Registered Surveyor 5372

J-743

810 EAST MARKET STREET

CELINA, OHIO 45822

