

N. LINE ~ S.E. 1/4 ~ N.E. 1/4 ~ SEC. 8

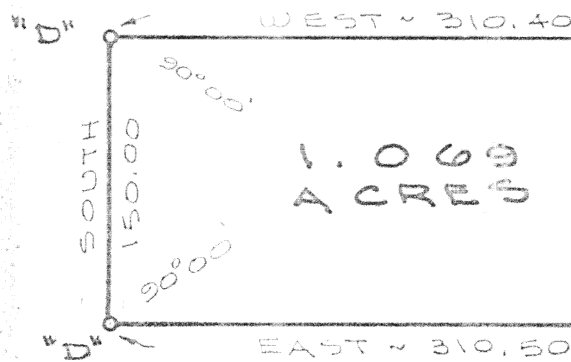

S. LINE ~ N.E. 1/4 ~ SEC. 8

LOCATION SKETCH

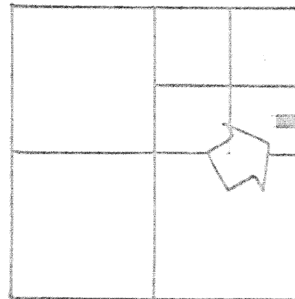

SECTION 8



LEGEND

- "A" = IRON BAR IN A MONUMENT BOX AT THE N.E. COR ~ SEC. 8.
"B" = " " " " " " " " THE E. 1/4 POST ~ SEC. 8.
"C" = MINE SPIKE SET.
"D" = 5/8" X 30" IRON BAR SET.

SURVEYED BY Gordon L. Geeslin
GORDON L. GEESLIN
REGISTERED SURVEYOR
No 5372

SCHWARTZ SURVEY

PART OF THE S.E. 1/4 OF THE N.E. 1/4 OF SECTION 8, TOWN 7 SOUTH, RANGE 4 EAST (GERMAN TWP.), AUGLAIZE COUNTY, OHIO.

MARCH 8, 1989

SCALE 1" = 100'

GORDON L. GEESLIN

LAND SURVEYOR

810 EAST MARKET STREET

CELINA, OHIO J-744

PHONE (419) 586-6155

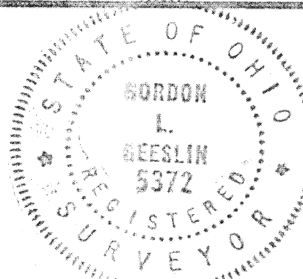

PERMANENT
PARCEL No. _____

Part of: _____ Sec. _____ T. _____ R. _____ Township

Grantor: _____ Area Retained: _____ Acres

Grantee: _____ Area Transferred: _____ Acres

Deed References: _____

APPROVALS
AGENCY
DATE

Board of Health

County Sanitary Engineer

County Engineer

GORDON L. GEESLIN

REGISTERED LAND SURVEYOR

PHONE 419-586-6155

March 8, 1989

SCHWARTZ SURVEY DESCRIPTION

Being a parcel of land situated in German Township, Auglaize County, Ohio, in the southeast quarter of the northeast quarter of Section 8, Township 7 South, Range 4 East. Being more particularly described as follows:

Commencing for reference at the iron bar in the monument box at the southeast corner of the northeast quarter of said Section 8-

Thence, north, along the east line of the northeast quarter of said Section 8 and the centerline of Tri-Township Road, a distance of seven hundred fifty (750.00) feet to a mine spike. Said point being the place of beginning for the parcel to be conveyed by this instrument-

Thence, continuing, north, along the last described line, a distance of one hundred fifty (150.00) feet to a mine spike-

Thence, west, a distance of three hundred ten and 40/100 (310.40) feet to a 5/8 inch iron bar-

Thence, south, a distance of one hundred fifty (150.00) feet to a 5/8 inch iron bar-

Thence, east, a distance of three hundred ten and 50/100 (310.50) feet to the place of beginning.

Containing 1.069 acres of land more or less.

Subject to all easements and right-of-way of record.

Reference is made to a survey of this area by Gordon L. Geeslin, Registered Surveyor 5372, dated March 8, 1989, on file in the County Engineer's Office.

Surveyed by

Gordon L. Geeslin

Gordon L. Geeslin
Registered Surveyor 5372



J-745

810 EAST MARKET STREET

CELINA, OHIO 45822