

ANTHONY MEYER SURVEY

PART OF THE SW 1/4 OF SECTION 9, T7S, R4E  
GERMAN TWP., AUGLAIZE COUNTY, OHIO



Scale:  
1"=50'

0 25 50 100

Bearing on S.R. 274 from  
Previous Survey.

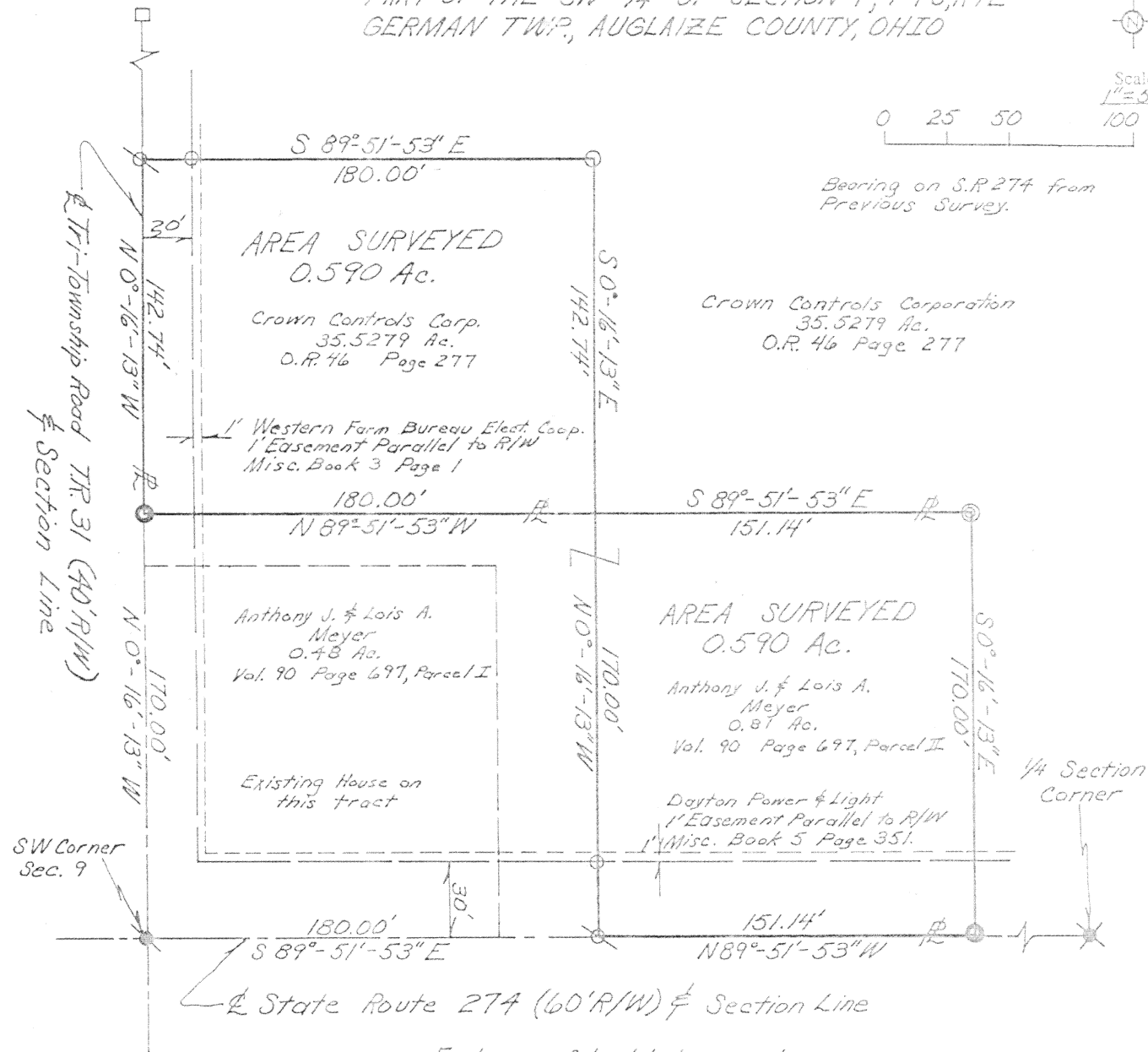

Exchange of land between adjoining  
land owners and not to create  
an additional building site.

SURVEYED JUNE 2, 1990

By ALVIN J. SPRALEY  
NORTH STAR, OHIO  
REGISTERED SURVEYOR NO. 5016  
Field work by Steven H. Kremer, SIT

Location Map

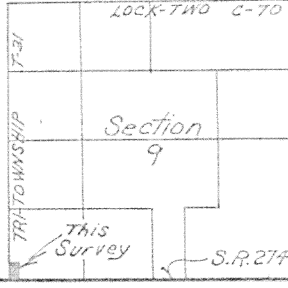

~LEGEND~

- PK Nail found
- R.R. Spike found
- Iron Pin Set
- R.R. Spike Set
- Monument Box
- Iron Pipe found
- Nail & Shinner found

Signature by a representative of the County Health Dept. denotes  
compliance with Health Regulations.  
Signed: \_\_\_\_\_ Date \_\_\_\_\_

Signature by a representative of the Auglaize County Regional  
Planning Commission denotes approval of this plat.  
Signed: \_\_\_\_\_ Date \_\_\_\_\_

Signature by a representative of City with 3 mile limit jurisdiction  
or Twp. Trustees or Village with zoning jurisdiction denotes  
approval of this plat. Signed: \_\_\_\_\_ Date \_\_\_\_\_  
for political S.D. of: \_\_\_\_\_

Signature by a representative of the County Engineer's Dept.  
denotes that this plat meets tax map plat requirements.  
Signed: \_\_\_\_\_ Date \_\_\_\_\_

Client \_\_\_\_\_  
County \_\_\_\_\_ Twp. \_\_\_\_\_ Sec. \_\_\_\_\_  
Drawn by \_\_\_\_\_ Scale \_\_\_\_\_ Drwg. No. \_\_\_\_\_  
Checked by \_\_\_\_\_ Date \_\_\_\_\_  
Sheet \_\_\_\_\_ of \_\_\_\_\_ J-746 (T \_\_\_\_\_ S \_\_\_\_\_ R \_\_\_\_\_ E)

Description for deed for Anthony J. and Lois A. Meyer, Grantors.

Real Estate situated in German Township, Auglaize County, State of Ohio and bounded and described as follows:

Being a tract in the southwest quarter of the southwest quarter of Section 9, Town 7 South, Range 4 East, commencing at a P.K. nail over a stone at the southwest corner of said Section 9; thence South  $89^{\circ}51'53''$  East 180.00 feet along the section line and centerline of State Route 274 to a railroad spike for the true point of beginning; thence North  $0^{\circ}16'13''$  West 170.00 feet to a point; thence South  $89^{\circ}51'53''$  East 151.14 feet to an iron pipe; thence South  $0^{\circ}16'13''$  East 170.00 feet to a nail and shinner; thence North  $89^{\circ}51'53''$  West 151.14 feet along the section line and centerline of State Route 274 to the point of beginning containing 0.590 acres of land more or less.

Said tract being subject to highways and other easement or restriction of record.

Previous Deed Reference: Volume 90 Page 697

Description from survey made on June 2, 1990 by A.J. Spraley, Registered Surveyor No. 5016.

J-747

Description for deed for Crown Controls Corporation, Grantor.

Real Estate situated in German Township, Auglaize County, State of Ohio and bounded and described as follows:

Being a tract in the southwest quarter of the southwest quarter of Section 9, Town 7 South, Range 4 East, commencing at a P.K. nail over a stone at the southwest corner of said Section 9; thence North  $0^{\circ}16'13''$  West 170.00 feet along the section line and centerline of Tri-Township Road number 31 to a nail and shinner for the true point of beginning; thence North  $0^{\circ}16'13''$  West 142.74 feet along said section line and centerline of Tri-Township Road number 31 to a railroad spike; thence South  $89^{\circ}51'53''$  East 180.00 feet to an iron pin; thence South  $0^{\circ}16'13''$  East 142.74 feet to a point; thence North  $89^{\circ}51'53''$  West 180.00 feet to the point of beginning containing 0.590 acres of land more or less.

Said tract being subject to highways and any other easement or restriction of record.

Previous Deed Reference: Official Record 46 Page 277

Description from survey made on June 2, 1990 by A.J. Spraley, Registered Surveyor No. 5016.

J-748