

LEGEND

- "A" = IRON PIPE FD. AS CALLED FOR ON SURVEY BY MOTE.  
"B" = IRON BAR FD. AS CALLED FOR ON SURVEY BY MOTE.  
"C" = CONCRETE RIGHT-OF-WAY MONUMENT FOUND.  
"D" = 5/8" X 30" IRON BAR SET.

NOTE  
REFERENCE IS MADE TO A SURVEY BY  
RICHARD MOTE, REGISTERED SURVEYOR  
NO. 5552, DATED JUNE 21, 1976, ON FILE  
IN THE AUGLAIZE COUNTY ENGINEERS  
OFFICE.

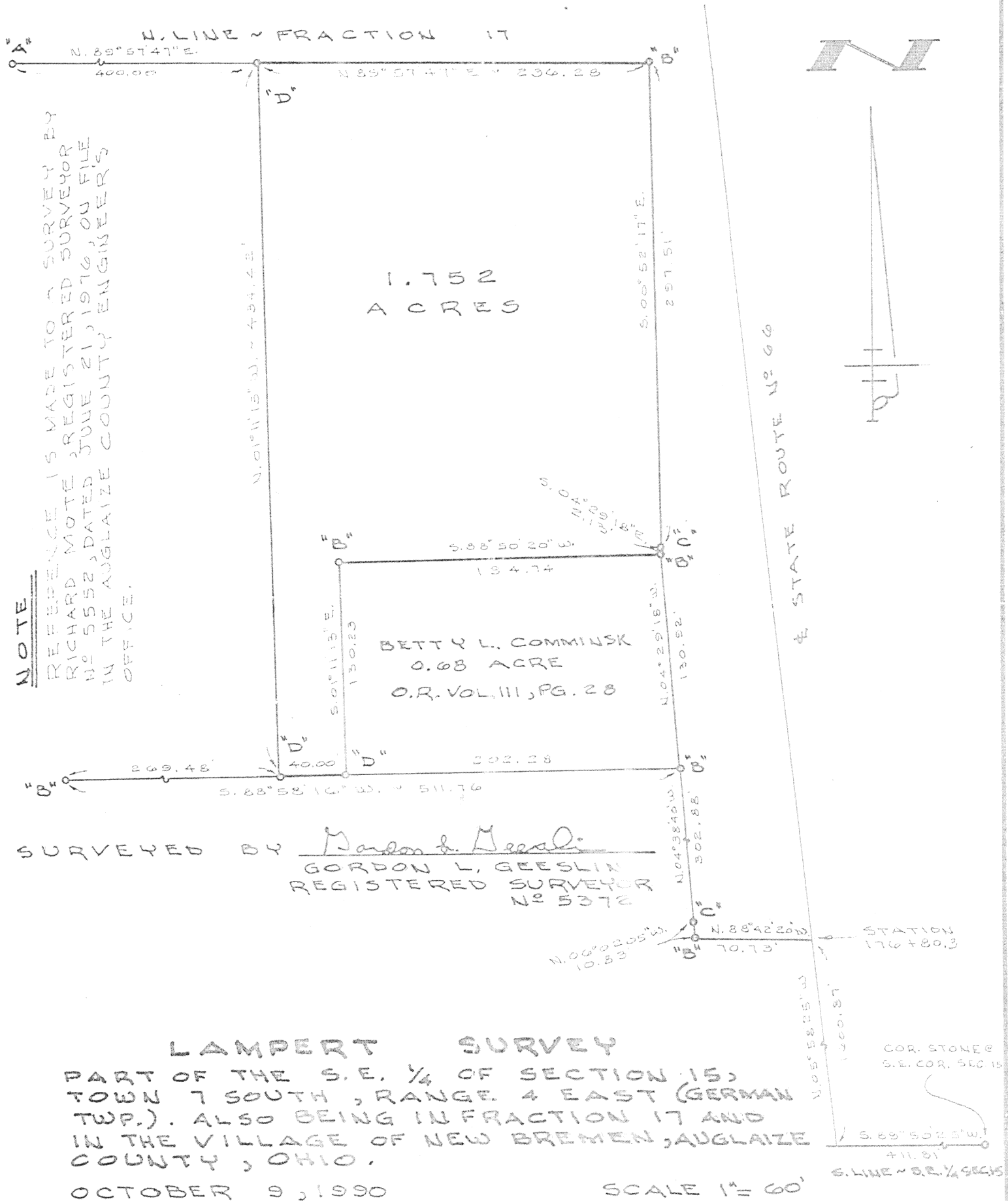

GORDON L. GEESLIN

LAND SURVEYOR

810 EAST MARKET STREET

CELINA, OHIO J. 758

PHONE (419) 586-6155



PERMANENT  
PARCEL No. \_\_\_\_\_

Part of \_\_\_\_\_ Sec. \_\_\_\_\_ T. \_\_\_\_\_ R. \_\_\_\_\_ Township

Grantor: \_\_\_\_\_ Area Retained: \_\_\_\_\_ Acres

Grantee: \_\_\_\_\_ Area Transferred: \_\_\_\_\_ Acres

Deed References: \_\_\_\_\_

APPROVALS

AGENCY Board of Health

County Sanitary Engineer

County Engineer

DATE

GORDON L. GEESLIN

REGISTERED LAND SURVEYOR

PHONE 419-586-6133

October 9, 1990

LAMPERT SURVEY DESCRIPTION

Being a parcel of land situated in German Township, Auglaize County, Ohio, in the southeast quarter of Section 15, Township 7 South, Range 4 East. Said land also being in Fraction 17 and in the Village of New Bremen and is more particularly described as follows:

Commencing for reference at the corner stone at the southeast corner of said Section 15-

Thence, south  $89^{\circ}50'25''$  west, along the south line of the southeast quarter of said Section 15, a distance of four hundred eleven and  $81/100$  (411.81) feet to a point-

Thence, north  $05^{\circ}58'25''$  west, a distance of one thousand six hundred and  $87/100$  (1600.87) feet to a point in the centerline of State Route 66 at station 176+80.3-

Thence, north  $88^{\circ}42'20''$  west, a distance of seventy and  $73/100$  (70.73) feet to an iron pin in the west right-of-way line of said State Route 66-

Thence, north  $06^{\circ}02'05''$  west, along said west right-of-way line, a distance of ten and  $83/100$  (10.83) feet to a concrete right-of-way monument-

Thence, north  $04^{\circ}38'40''$  west, along said west right-of-way line, a distance of three hundred two and  $88/100$  (302.88) feet to an iron bar in the south line of a 0.68 acre tract of land conveyed to Betty L. Commink by deed recorded in O.R. Volume 111, page 28-

Thence, south  $88^{\circ}58'16''$  west, along said Commink's south line, a distance of two hundred two and  $28/100$  (202.28) feet to a  $5/8$  inch iron bar. Said point being the place of beginning for the parcel to be conveyed by this instrument-

Thence, continuing south  $88^{\circ}58'16''$  west, a distance of forty (40.00) feet to a  $5/8$  inch iron bar-

J-759

Continued page 2.

LAMPERT SURVEY DESCRIPTION CONTINUED:

Thence, north  $01^{\circ}11'13''$  west, a distance of four hundred thirty-four and  $42/100$  (434.42) feet to a  $5/8$  inch iron bar in the north line of said Fraction 17-

Thence, north  $89^{\circ}57'47''$  east, along said north line of Fraction 17, a distance of two hundred thirty-six and  $28/100$  (236.28) feet to an iron bar in the west right-of-way of State Route 66-

Thence, south  $00^{\circ}52'17''$  east, along said west right-of-way line, a distance of two hundred ninety-seven and  $51/100$  (297.51) feet to a concrete right-of-way monument-

Thence, south  $04^{\circ}29'18''$  east, along said west right-of-way line, a distance of two and  $13/100$  (2.13) feet to an iron bar in the north line of the aforementioned Betty L. Commink's tract of land-

Thence, south  $88^{\circ}50'20''$  west, along said Commink's north line, a distance of one hundred ninety-four and  $74/100$  (194.74) feet to an iron bar-

Thence, south  $01^{\circ}11'13''$  east, along said Commink's west line, a distance of one hundred thirty and  $23/100$  (130.23) feet to the place of beginning.

Containing 1.752 acres of land more or less.

Subject to all easements and right-of-way of record.

Reference is made to a survey by Richard Mote, Registered Surveyor 5552, dated June 21, 1976, and a retracing of that survey by Gordon L. Geeslin, Registered Surveyor 5372, dated October 9, 1990, both are on file in the County Engineer's Office.

Surveyed by

Gordon L. Geeslin

Gordon L. Geeslin

Registered Surveyor 5372

J-760