

LEGEND

"A" = IRON BAR IN MON. BOX AT S.E. COR. ~ SEC. 17.

"B" = IRON BAR IN MON. BOX AT E. 1/4 POST ~ SEC. 17.

"C" = MINE SPIKE SET.

"D" = 5/8" X 30" IRON BAR SET.

N

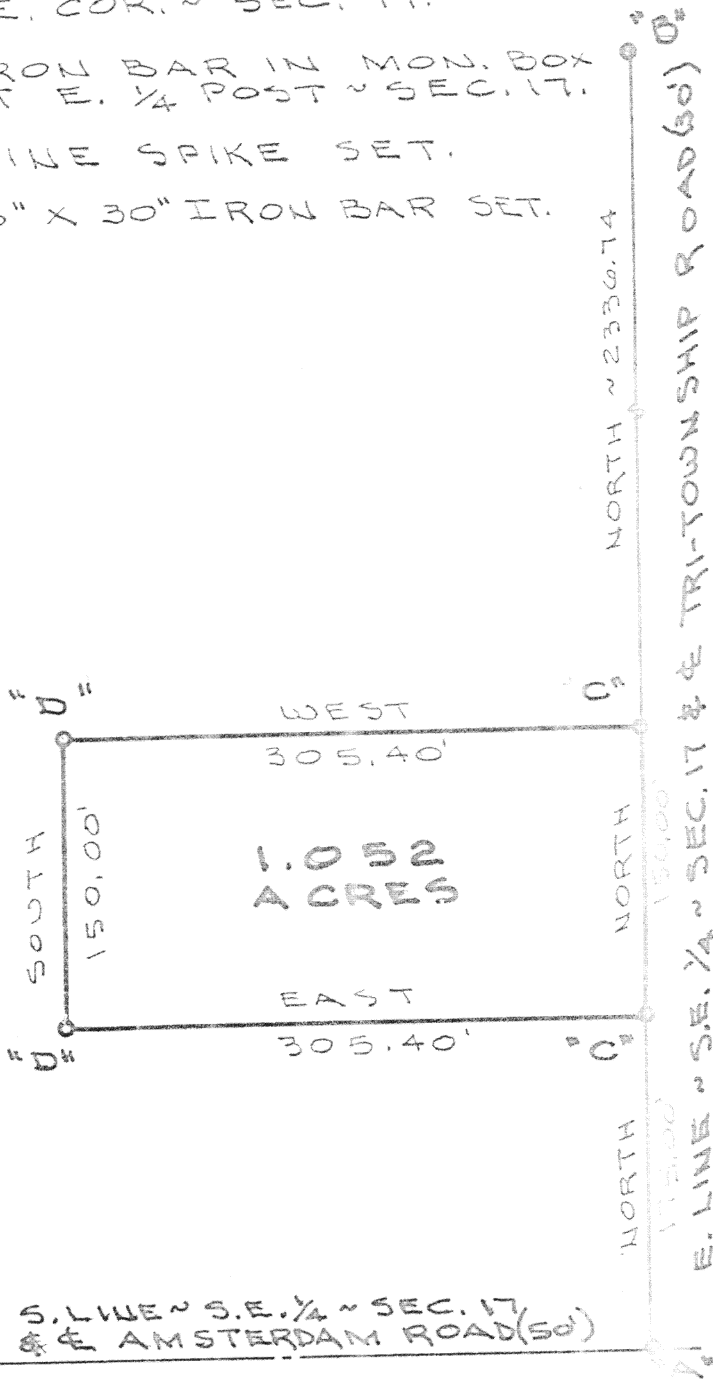

LOCATION SKETCH

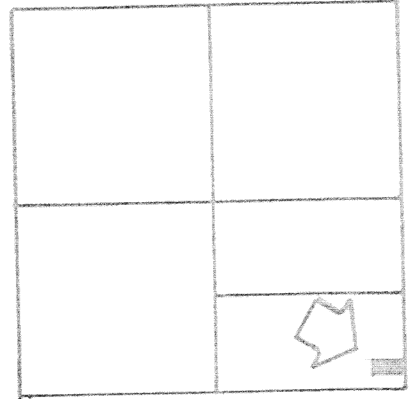

SECTION 17

SURVEYED BY *Gordon L. Geeslin*
GORDON L. GEESLIN
REGISTERED SURVEYOR
NO 5372

KREMER SURVEY

PART OF THE S. 1/2 OF THE S.E. 1/4 OF SECTION 17,
TOWN 7 SOUTH, RANGE 4 EAST (GERMAN TWP.),
AUGLAIZE COUNTY, OHIO.

NOVEMBER 30, 1989

SCALE 1" = 100'

GORDON L. GEESLIN

LAND SURVEYOR

810 EAST MARKET STREET

CELINA, OHIO

PHONE (419) 586-6155



PERMANENT
PARCEL No. _____

Part of _____ Sec. _____ T. _____ R. _____ Township

Grantor: _____ Area Retained: _____ Acres

Grantee: _____ Area Transferred: _____ Acres

Deed References: _____

APPROVED
AGENCY
DATE

Board of Health

County Sanitary Engineer

County Engineer

GORDON L. GEESLIN

REGISTERED LAND SURVEYOR

PHONE 419-586-6155

November 30, 1989

KREMER SURVEY DESCRIPTION

Being a parcel of land situated in German Township, Auglaize County, Ohio, in the south half of the southeast quarter of Section 17, Township 7 South, Range 4 East. Being more particularly described as follows:

Commencing for reference at an iron bar in a monument box at the southeast corner of said Section 17-

Thence, north, along the east line of the southeast quarter of said Section 17 and the centerline of Tri-Township Road, a distance of one hundred seventy-five (175.00) feet to a mine spike. Said point being the place of beginning for the parcel to be conveyed by this instrument-

Thence, continuing, north, along the last described line, a distance of one hundred fifty (150.00) feet to a mine spike-

Thence, west, a distance of three hundred five and 40/100 (305.40) feet to a 5/8 inch iron bar-

Thence, south, a distance of one hundred fifty (150.00) feet to a 5/8 inch iron bar-

Thence, east, a distance of three hundred five and 40/100 (305.40) feet to the place of beginning.

Containing 1.052 acres of land more or less.

Subject to all easements and right-of-way of record.

Reference is made to a survey of this area by Gordon L. Geeslin, Registered Surveyor 5372, dated November 30, 1989, on file in the County Engineer's Office.

Surveyed by

Gordon L. Geeslin

Gordon L. Geeslin

Registered Surveyor 5372



810 EAST MARKET STREET

CELINA, OHIO 45822

J-767