

I hereby certify the accompanying map and survey which it represents to be correct to the best of my knowledge and belief. All rebar set and called for are topped with a plastic Peramark cap stamped: KUCK & MORRISEY L.S. 6470.

Date: 11/26/90

[Signature]
Richard D. Morrissey, L.S. 6470
Kuck and Morrissey, Inc.

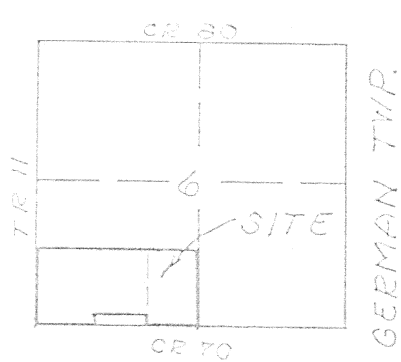

Signature by a representative of the County Health Dept. denotes compliance with Health Regulations. Signed: _____ Date: _____	Signature by a representative of the Auglaize County Regional Planning Commission denotes approval of this plat. Signed: _____ Date: _____
Signature by a representative of City with 3 mile limit jurisdiction or Twp. Trustees or Village with zoning jurisdiction denotes approval of this plat. Signed: _____ Date: _____ for political S. D. of: _____	Signature by a representative of the County Engineer's Dept. denotes that this plat meets tax map plat requirements. Signed: _____ Date: _____

KUCK and MORRISEY, INC. CONSULTING ENGINEERS & SURVEYORS LIMA, OHIO 45805 TELEPHONE 228-1735 - AREA CODE 419 2807 CHAPEL HILL DRIVE	Client <u>O & J Heitkamp</u> <u>00241 Lock Two Rd.</u> County <u>Auglaize</u> Twp. <u>German</u> Sec. <u>6</u> Drawn by <u>RDM</u> Scale <u>1"=500'</u> Drwg. No. _____ Checked by <u>rdm</u> Date <u>11/26/90</u> Sheet <u>1</u> of <u>3</u> <u>J-771</u> (T-7-S-R-4-E)
--	--

DESCRIPTION
PARCEL NO. 1

Being a parcel of land situate in the south half of the Southwest quarter of Section 6, T-7-S, R-4-E, German Township, Auglaize County, Ohio and more particularly described as follows:



Scale:

Commencing at an iron pin found in a monument box at the southeast corner of said Southwest quarter of said Section 6; thence N 89°47'45" W with the south line of said Southwest quarter (also the centerline of Lock Two Road, C.R. 70), 1945.56 feet to a PK nail set and the PLACE OF BEGINNING thence continuing N 89°47'45" W with said south line and centerline, 1224.80 feet to an iron pin found at the southwest corner of said Southwest quarter of said Section 6; thence N 00°24'15" E with the west line of said Southwest quarter (also the centerline of Jacgerm Road, T.R. 11), 1320.00 feet to a railroad spike set at the northwest corner of the south half of said Southwest quarter; thence S 89°47'45" E with the north line of said south half (passing through a 5/8 inch rebar set at 20.00 feet), 2157.02 feet to the intersection of said north line with the centerline of an existing creek; thence S 00°17'00" W with said centerline of said creek, 1087.00 feet to a point; thence N 89°47'45" W (passing through a 5/8 inch rebar set at the top of the bank of said creek at 16.47 feet), 935.32 feet to a 5/8 inch rebar set; thence S 00°12'15" W (passing through a 5/8 inch rebar set at 208.00 feet), 233.00 feet to the PLACE OF BEGINNING containing 60.404 Acres of which 1.300 acre is occupied by road right-of-way and subject to all highway and other legal easements of record.

DESCRIPTION
PARCEL NO. 2

Being a parcel of land situate in the south half of the Southwest quarter of Section 6, T-7-S, R-4-E, German Township, Auglaize County, Ohio and more particularly described as follows:

BEGINNING at an iron pin found in a monument box at the southeast corner of said Southwest quarter of said Section 6; thence N 89°47'45" W with the south line of said Southwest quarter (also the centerline of Lock Two Road, C.R. 70), 1010.56 feet to a PK nail set at the intersection of said south line and centerline with the projection of the centerline an existing creek; thence N 00°17'00" E with said projection of said centerline of said creek and the centerline of said creek (passing through a 5/8 inch rebar set at 25.00 feet), 1320.00 feet to a point on the north line of the south half of said Southwest quarter of said Section 6; thence S 89°47'45" E with said north line, 1003.57 feet to a 5/8 inch rebar set at northeast corner of said south half of said Southwest quarter of said Section 6; thence S 00°01'12" E with the east line of said Southwest quarter, 1320.00 feet to the PLACE OF BEGINNING containing 30.517 Acres of which 0.580 acre is occupied by road right-of-way and subject to all highway and other legal easements of record.

Signature by a representative of the County Health Dept.
denotes compliance with Health Regulations.

Signed: _____ Date: _____

Signature by a representative of the Auglaize County Regional
Planning Commission denotes approval of this plat.

Signed: _____ Date: _____

Signature by a representative of City with 3 mile limit juris-
diction or Twp. Trustees or Village with zoning jurisdiction
denotes approval of this plat. Signed: _____

for political S. D. of: _____ Date: _____

Signature by a representative of the County Engineer's Dept.
denotes that this plat meets tax map plat requirements.

Signed: _____ Date: _____

KUCK and MORRISEY, INC.

CONSULTING ENGINEERS & SURVEYORS

LIMA, OHIO 45805

TELEPHONE 228-1735 - AREA CODE 419

2807 CHAPEL HILL DRIVE

Client O. F. J. Hertkamp 00241 Lock Two Road

County Auglaize Twp. German Sec. 6

Drawn by C. RDM Scale _____ Drwg. No. _____

Checked by rdm Date 11/26/90

Sheet 2 of 3 J 772 (T-7-S-R-4-E)



Scale: _____

DESCRIPTION
PARCEL NO. 1 AND NO. 2 COMBINED

Being a parcel of land situate in the south half of the Southwest quarter of Section 6, T-7-S, R-4-E, German Township, Auglaize County, Ohio and more particularly described as follows:

BEGINNING at an iron pin found in a monument box at the southeast corner of said Southwest quarter of said Section 6; thence N 89°47'45" W with the south line of said Southwest quarter (also the centerline of Lock Two Road, C.R. 70), 1010.56 feet to a PK nail set at the intersection of said south line and centerline with the projection of the centerline an existing creek; thence N 00°17'00" E with said projection of said centerline of said creek and the centerline of said creek (passing through a 5/8 inch rebar set at 25.00 feet), 233.00 feet to a point; thence N 89°47'45" W (passing through a 5/8 inch rebar set at the top of the bank of said creek at 15.47 feet), 935.32 feet to a 5/8 inch rebar set; thence S 00°12'15" W (passing through a 5/8 inch rebar set at 208.00 feet), 233.00 feet to a PK nail set on the south line of said Southwest quarter; thence N 89°47'45" W with said south line of said Southwest quarter (also the centerline of Lock Two Road, C.R. 70), 1224.80 feet to an iron pin found at the southwest corner of said Southwest quarter of said Section 6; thence N 00°24'15" E with the west line of said Southwest quarter (also the centerline of Jacgerm Road, T.R. 11), 1320.00 feet to a railroad spike set at the northwest corner of the south half of said Southwest quarter; thence S 89°47'45" E with the north line of said south half (passing through a 5/8 inch rebar set at 20.00 feet), 3160.59 feet to a 5/8 inch rebar set at northeast corner of said south half of said Southwest quarter of said Section 6; thence S 00°01'12" E with the east line of said Southwest quarter, 1320.00 feet to the PLACE OF BEGINNING containing 90.921 Acres of which 1.880 acre is occupied by road right-of-way and subject to all highway and other legal easements of record.

Signature by a representative of the County Health Dept.
denotes compliance with Health Regulations.
Signed: _____ Date: _____

Signature by a representative of the Auglaize County Regional
Planning Commission denotes approval of this plat.
Signed: _____ Date: _____

Signature by a representative of City with 3 mile limit juris-
diction or Twp. Trustees or Village with zoning jurisdiction
denotes approval of this plat. Signed: _____ Date: _____
for political S. D. of: _____

Signature by a representative of the County Engineer's Dept.
denotes that this plat meets tax map plat requirements.
Signed: _____ Date: _____

KUCK and MORRISEY, INC.
CONSULTING ENGINEERS & SURVEYORS
LIMA, OHIO 45805
TELEPHONE 228-1735 - AREA CODE 419
2807 CHAPEL HILL DRIVE

Client O. J. Hertkamp 00241 Lock Two Road
County Auglaize Twp. German Sec. 6
Drawn by RDM Scale _____ Drwg. No. _____
Checked by rdm Date 11/26/90
Sheet 3 of 3 J-773 (T-7-S; R-4-E)