

Scale:  
1" = 100'

GERMAN TWP.

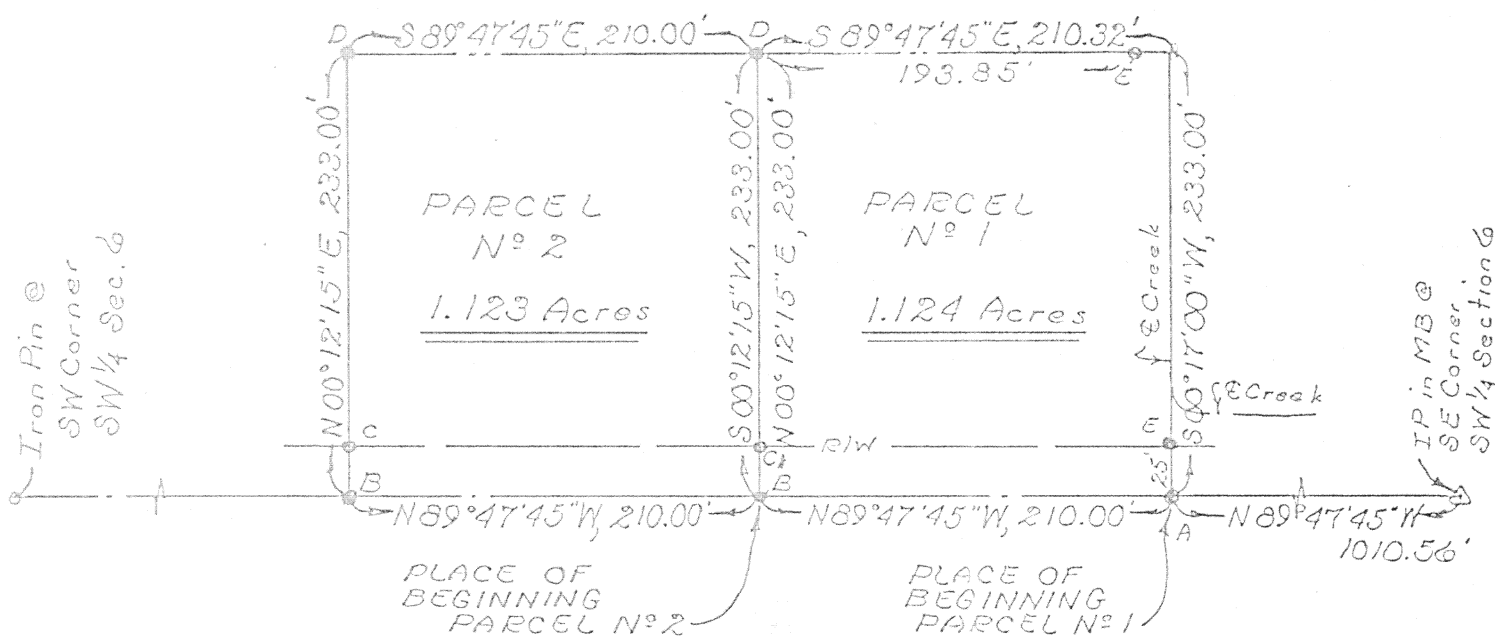

LEGEND:

- <sub>A</sub> ~ PK nail found
- <sub>B</sub> ~ PK nail set
- <sub>C</sub> ~ 5/8" rebar set  
25' off C
- <sub>D</sub> ~ 5/8" rebar set
- <sub>E</sub> ~ 5/8" rebar found



I hereby certify the accompanying map and survey which it represents to be correct to the best of my knowledge and belief. All rebar set and called for are topped with a plastic Peramark cap stamped: KUCK & MORRISEY L.S. 6470.

Date: 7/10/91

Richard D. Morrissey, L.S. 6470  
Kuck and Morrissey, Inc.

Signature by a representative of the County Health Dept.  
denotes compliance with Health Regulations.

Signed: \_\_\_\_\_ Date \_\_\_\_\_

Signature by a representative of the Auglaize County Regional Planning Commission denotes approval of this plat.

Signed: \_\_\_\_\_ Date \_\_\_\_\_

Signature by a representative of City with 3 mile limit jurisdiction or Twp. Trustees or Village with zoning jurisdiction denotes approval of this plat. Signed: \_\_\_\_\_

for political S. D. of: \_\_\_\_\_ Date \_\_\_\_\_

Signature by a representative of the County Engineer's Dept.  
denotes that this plat meets tax map plat requirements.

Signed: \_\_\_\_\_ Date \_\_\_\_\_

KUCK and MORRISEY, INC.

CONSULTING ENGINEERS &amp; SURVEYORS

LIMA, OHIO 45805

TELEPHONE 228-1735 - AREA CODE 419

2807 CHAPEL HILL DRIVE

Client Mr. Jay Thomas

County Avalanche Twp. German Sec. 6

Drawn by J. RDM Scale 1" = 100' Drwg. No.       

Checked by rdm Date 7/10/91

Sheet 1 of 2 J 775 (T-7-S; R-4-E)



Scale: \_\_\_\_\_

## DESCRIPTION - PARCEL NO. 1

Being a parcel of land situate in the south half of the Southwest quarter of Section 6, T-7-S, R-4-E, German Township, Auglaize County, Ohio and more particulalry described as follows:

Commencing at an iron pin found in a monument box at the southeast corner of said Southwest quarter of said Section 6; thence N°89°47'45" W with the south line of said Southwest quarter (also the centerline of Lock Two Road), 1010.56 feet to a PK nail found and the PLACE OF BEGINNING; thence continuing N 89°47'45" W with said south line and centerline, 210.00 feet to a PK nail set; thence N 00°12'15" E (passing through a 5/8 inch rebar set at 25.00 feet), 233.00 feet to a 5/8 inch rebar set; thence S 89°47'45" E (passing through a 5/8 inch rebar found at the top of the bank of an existing creek at 193.85 feet), 210.32 feet to the centerline of said creek; thence S 00°17'00" W with said centerline of said creek and the projection of said centerline (passing through a 5/8 inch rebar found at 208.00 feet), 233.00 feet to the PLACE OF BEGINNING containing 1.124 acres more or less and subject to all highway and other legal easements of record.

## DESCRIPTION - PARCEL NO. 2

Being a parcel of land situate in the south half of the Southwest quarter of Section 6, T-7-S, R-4-E, German Township, Auglaize County, Ohio and more particulalry described as follows:

Commencing at an iron pin found in a monument box at the southeast corner of said Southwest quarter of said Section 6; thence N 89°47'45" W with the south line of said Southwest quarter (also the centerline of Lock Two Road), 1220.56 feet to a PK nail set and the PLACE OF BEGINNING; thence continuing N 89°47'45" W with said south line and centerline, 210.00 feet to a PK nail set; thence N 00°12'15" E (passing through a 5/8 inch rebar set at 25.00 feet), 233.00 feet to a 5/8 inch rebar set; thence S 89°47'45" E, 210.00 feet to a 5/8 inch rebar set; thence S 00°12'15" W (passing through a 5/8 inch rebar set at 208.00 feet), 233.00 feet to the PLACE OF BEGINNING containing 1.123 acres more or less and subject to all highway and other legal easements of record.

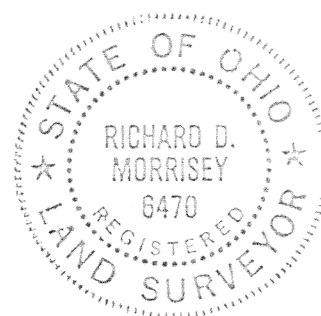

Signature by a representative of the County Health Dept. denotes compliance with Health Regulations.  
Signed: \_\_\_\_\_ Date \_\_\_\_\_

Signature by a representative of the Auglaize County Regional Planning Commission denotes approval of this plat.  
Signed: \_\_\_\_\_ Date \_\_\_\_\_

Signature by a representative of City with 3 mile limit jurisdiction or Twp. Trustees or Village with zoning jurisdiction denotes approval of this plat. Signed: \_\_\_\_\_  
for political S. D. of: \_\_\_\_\_ Date \_\_\_\_\_

Signature by a representative of the County Engineer's Dept. denotes that this plat meets tax map plat requirements.  
Signed: \_\_\_\_\_ Date \_\_\_\_\_

**KUCK and MORRISEY, INC.**  
CONSULTING ENGINEERS & SURVEYORS  
LIMA, OHIO 45805  
TELEPHONE 228-1735 • AREA CODE 419  
2807 CHAPEL HILL DRIVE

Client Mr. Jay Thomas  
County Auglaize Twp. German Sec. 6  
Drawn by RDM Scale 1" = 100' Drwg. No. \_\_\_\_\_  
Checked by rdm Date 7/10/01  
Sheet 2 of 2 J-776 (T-7-S; R-4-E)