

# SURVEY FOR DENNIS DOSECK

PART OF FRACTION 9 OF SECTION 32, T5S, R6E  
&  
PART OF LOT 1 OF WILDS ADDITION  
CITY OF WAPAKONETA, OHIO

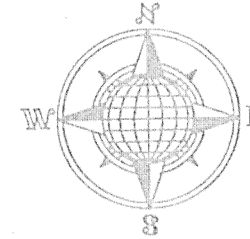

NOTE: THE HOUSE LOCATED ON LOT 637  
ENCROACHES ON THE SUBJECT PARCEL, LEGAL  
ADVICE IS SUGGESTED.

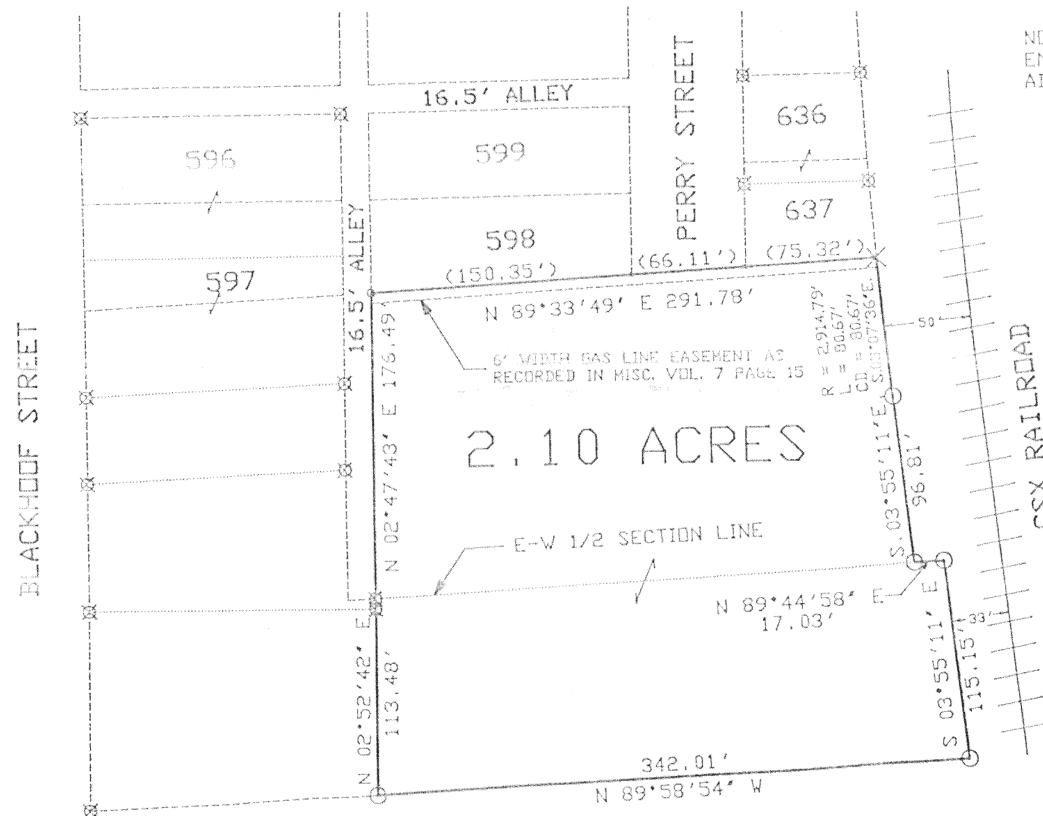

## LEGEND

- X CROSS "X" SET
- ⊗ IRON PIN FOUND
- IRON PIN SET

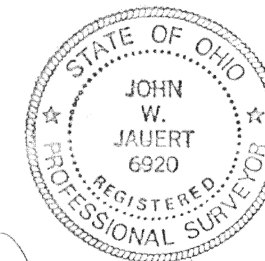

ATTEST:

*John W. Jauert*

John W. Jauert  
Professional Surveyor No. 6920



SCALE

<b>Jauert</b> surveying		P.O. BOX 178 Wapakoneta, Ohio 45626 (419) 734-8982
CLIENT: DENNIS DOSECK	COUNTY: AUGLAIZE	TOWNSHIP: DUCHOUQUET SEC. 32
DRAWN BY: D.C.	SCALE: SHOWN	DWG # 93-824
CHECKED BY: J.J.	DATE: JULY 1994	
SHEET 1 OF 1		(T-5-S-R-0)

K-16



## SURVEYOR'S DESCRIPTION

The following described tract of land is part of Fraction 9 of Section 32, Town 5 South, Range 6 East, Duchouquet Township, Auglaize County, Ohio and part of Lot No. 1 of the Wilds Addition to the City of Wapakoneta, Ohio and is more particularly described as follows:

The PLACE OF BEGINNING is at an iron pin set at the Southwest corner of Lot No. 598 of the Herbstreets South Addition of Inlots to the City of Wapakoneta, Ohio;

thence N.89°33'49"E. along the South line of the Herbstreets South Addition of Inlots, a distance of 291.78 feet to a cross "X" cut in a concrete pad;

thence along the West right-of-way line of the CSX Railroad with a curve to the left which has the following curve data:  $R = 2,914.79$  feet,  $L = 80.67$  feet,  $CD = 80.67$  the bearing of which is S.03°07'36"E., to an iron pin set;

thence S.03°55'11"E. along the West right-of-way line of the CSX Railroad, a distance of 96.81 feet to an iron pin set;

thence N.89°44'58"E. along the East - West 1/2 Section line, a distance of 17.03 feet to an iron pin set;

thence S.03°55'11"E. along the West right-of-way line of the CSX Railroad, a distance of 115.15 feet to an iron pin set;

thence N.89°58'54"W. a distance of 342.01 feet to an iron pin set;

thence N.02°52'42"E. a distance of 113.48 feet to an iron pin found;

thence N.02°47'43"E. along the East side of a 16.5 foot alley, a distance of 176.49 feet to the iron pin which was the true PLACE OF BEGINNING.

Containing in all 2.10 acre being subject to all legal easements, restrictions and reservations, if any, of record or in use on said premises. Previous deed reference: Volume OR 165, page 863 as recorded in the Auglaize County Recorder's Office. This plat is recorded in Survey Book "K", page 16, in the Auglaize County Engineer's Office.

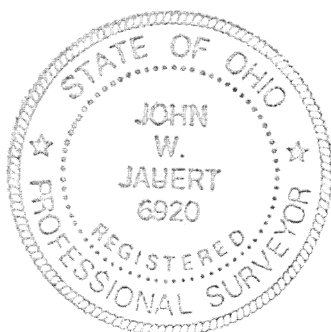

ATTEST:

John W. Jauert  
Professional Surveyor No. 6920

**Jauert**  
ASSOCIATES

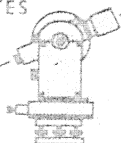

**Surveying**  
AND LAND CONSULTING

RT. 3 BOX 449 WAPAKONETA, OHIO 45895  
PH. (419) 738-8962

Client DENNIS DOSECK

County AUGLAIZE Township DUCHOUQUET

Section 32 T. 5 S., R. 6 E. Drwg. No. 93-824

Drawn By \_\_\_\_\_ Date AUG. 1994

Scale \_\_\_\_\_ Sheet 2 of 2