

LOCATION PLAN

SECTION 6



GOSHEN TOWNSHIP,
T. 6 S., R. 8 E., AUGLAIZE
COUNTY, OHIO.

LEGEND

- IRON PIN SET
- ⊙ P.K. NAIL SET
- ▲ SPIKE FOUND
- MONUMENT BOX

N.E. CORNER,
S.E. QUARTER,
SECTION 6

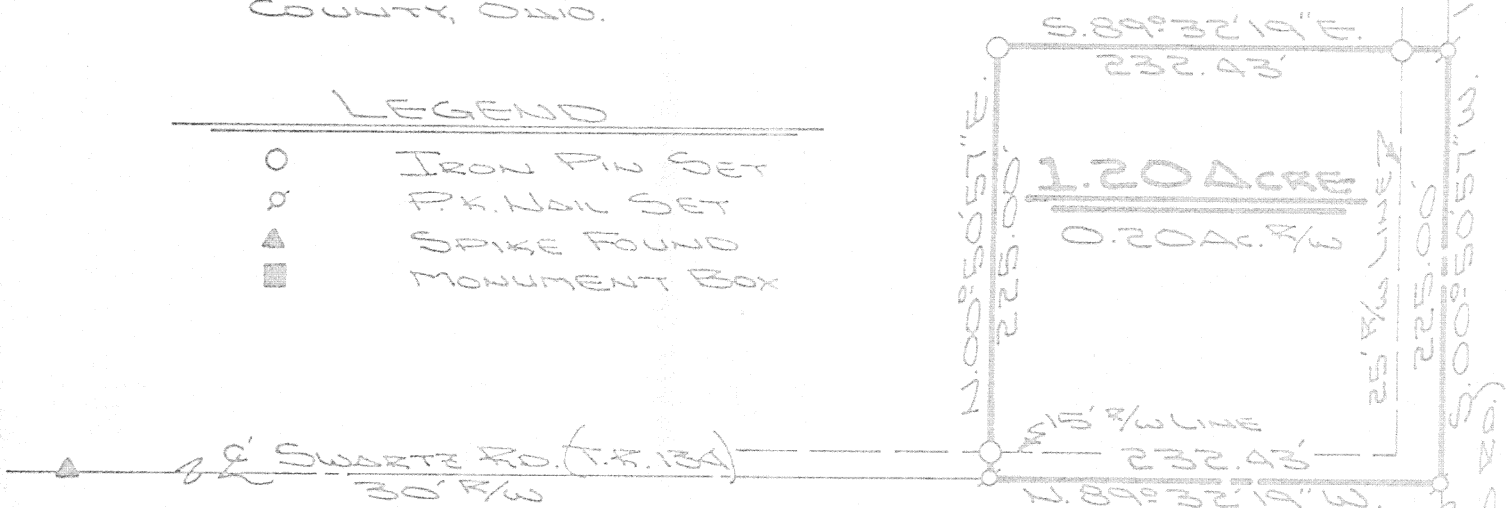

The following described tract of land is part of the Northeast Quarter of the Southeast Quarter of Section 6, Town 6 South, Range 8 East, Goshen Township, Auglaize County, Ohio and is more particularly described as follows:

Commencing at a monument box at the Northeast corner of the Southeast Quarter of Section 6, Goshen Township and in the centerline of County Road 261 (Waynesfield Road);

thence S.00°50'57"W. along the centerline of County Road 261 and the East line of the Southeast Quarter of Section 6, a distance of 1,099.43 feet to a P.K. nail set, which is the PLACE OF BEGINNING for the tract of land herein described;

thence continuing S.00°50'57"W. along the above described line, a distance of 225.00 feet to a P.K. nail set in the intersection of the centerlines of County Road 261 and Township Road 134 (Swartz Road);

thence N.89°32'19"W. along the centerline of Township Road 134, a distance of 232.43 feet to a P.K. nail set;

thence N.00°50'57"E., parallel to the centerline of County Road 261 and the East line of the Southeast Quarter of Section 6, Goshen Township, a distance of 225.00 feet to an iron pin set, passing thru an iron pin set for reference at 15.00 feet in the North right-of-way line of Township Road 134;

thence S.89°32'19"E., parallel to the centerline of Township Road 134, a distance of 232.43 feet to the P.K. nail, passing thru an iron pin set for reference at 207.43 feet in the West right-of-way line of County Road 261, said P.K. nail was the true PLACE OF BEGINNING.

Containing in all 1.20 acre of which 0.20 acre has been dedicated for highway purposes. The above described tract of land is subject to all legal easements, restrictions and reservations, if any, of record or in use on said premises. Previous deed references: Volume O.R. 24, page 836. This plat is recorded in Survey Book "K", page 62, in the Auglaize County Engineer's Office.

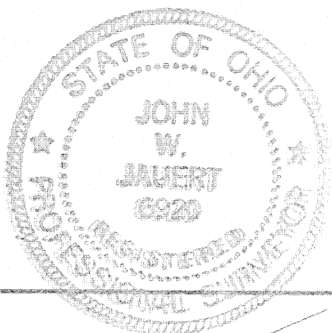

ATTEST:

John W. Jauert
Professional Surveyor No. 6920

Jauert
ASSOCIATES

Surveying
AND LAND CONSULTING

RT.3 BOX 449 WAPAKONETA, OHIO 45895
PH. (419) 738-8962

Client HINDENLONG SURVEY

County AUGLAIZE Township GOSHEN

Section 6 T. 6 S., R. 8 E. Drwg. No. 99-968

Drawn By J. JAUERT Date DEC. 1996

Scale 1"=100' Sheet 1 of 1