

Survey of the West Half of Lot #1176 of the Rauthland Addition to the City of Wapakoneta Ohio



This Survey is Recorded in
Survey Book K, Page 79,
in the Auglaize County Engineer's
Tax Map Office

Northwest Corner
of Lot 1148

Legend

- Iron Pin or Bar Found
- Iron Pin Set

Scale

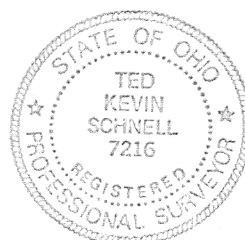
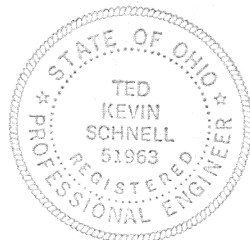
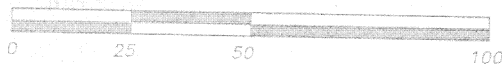

Attest:

Ted K. Schnell
Ted K. Schnell
Professional Engineer
Professional Surveyor

1/21/95
date

RAUTHLAND AVE. (60' R/W)

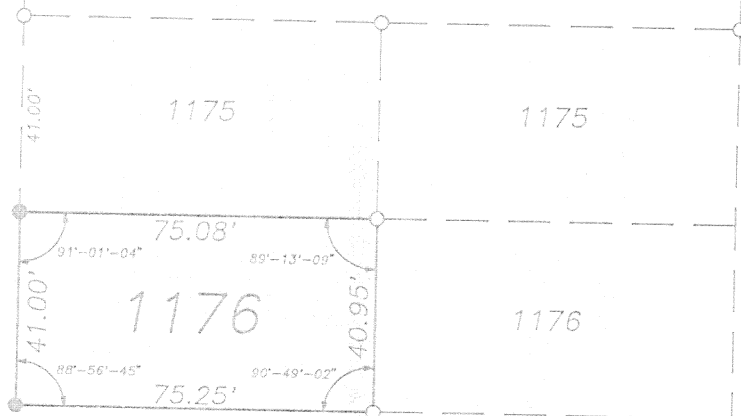

16.50' Alley

FISHER AVE. (60' R/W)

Note:

Previous Surveys are referenced to numerous Lot surveys performed by George Shuster. A Survey of the East Halves of Lots 1175 and 1176 was performed by Shuster in May 29th, 1957. A copy of said survey was found in Book #1, Page 103, of Shuster's Surveys located in the Auglaize County Tax Map Office.

REVISIONS			Ted K. Schnell Professional Engineer Professional Surveyor		
NO.	DATE	BY	East Half of Lot 1175		
1			Rauthland Addition		
2			DRAWN BY	Greg	SCALE
3			CHECKED	Kevin	DATE
4			TRACED	APPROVED	DATE
5					

K-79

OF