

MONUMENT BOX  
AT THE N.E. CORNER  
OF N.W. QUARTER,  
SECTION 28.

(BLANK PIKE)  
COUNTY ROAD 160  
S. 89° 38' 15" E. 2,650.62'  
MONUMENT BOX  
AT THE N.W. CORNER  
OF N.W. QUARTER,  
SECTION 28.

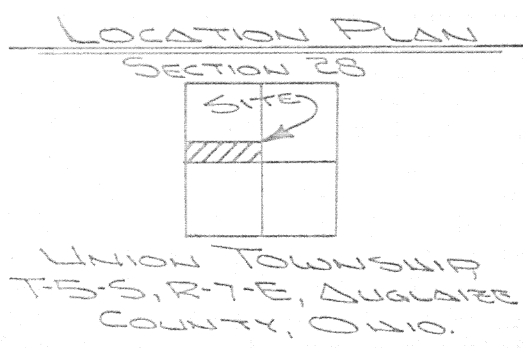

N.W. QUARTER,  
SECTION 28.

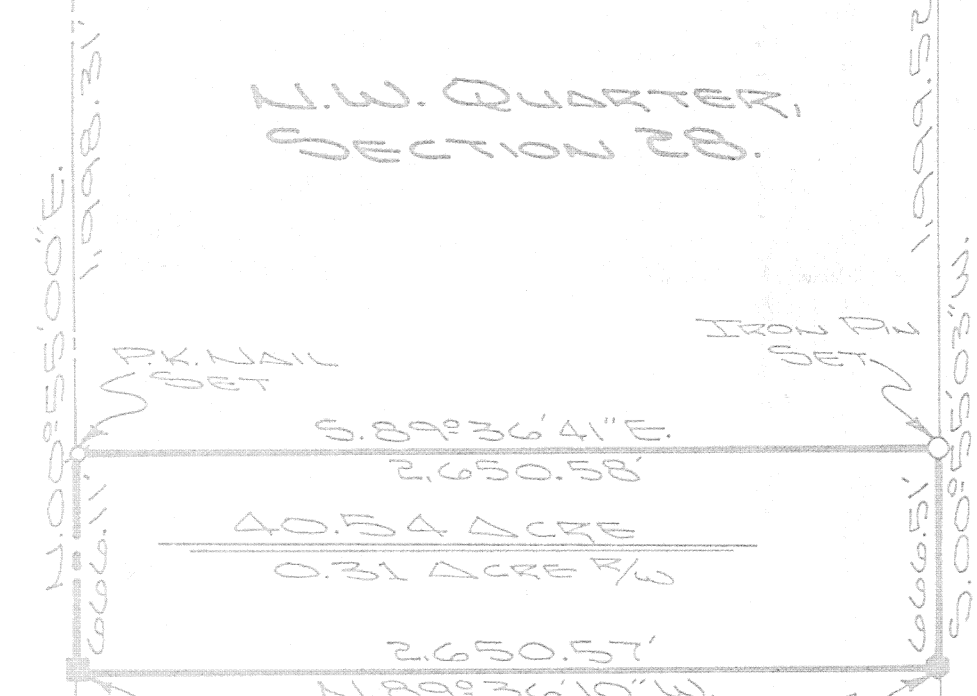

THIS PLAT IS RECORDED  
IN SURVEY BOOK "K", PG. \_\_\_\_\_  
IN THE AUGLAIZE COUNTY  
ENGINEER'S OFFICE.

MONUMENT BOX  
AT THE WEST  
1/4 CORNER OF  
SECTION 28.

FAST AT THE  
CENTER OF  
SECTION 28.

SOUTHWEST 1/4,  
SECTION 28.

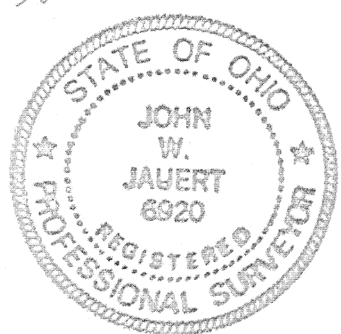
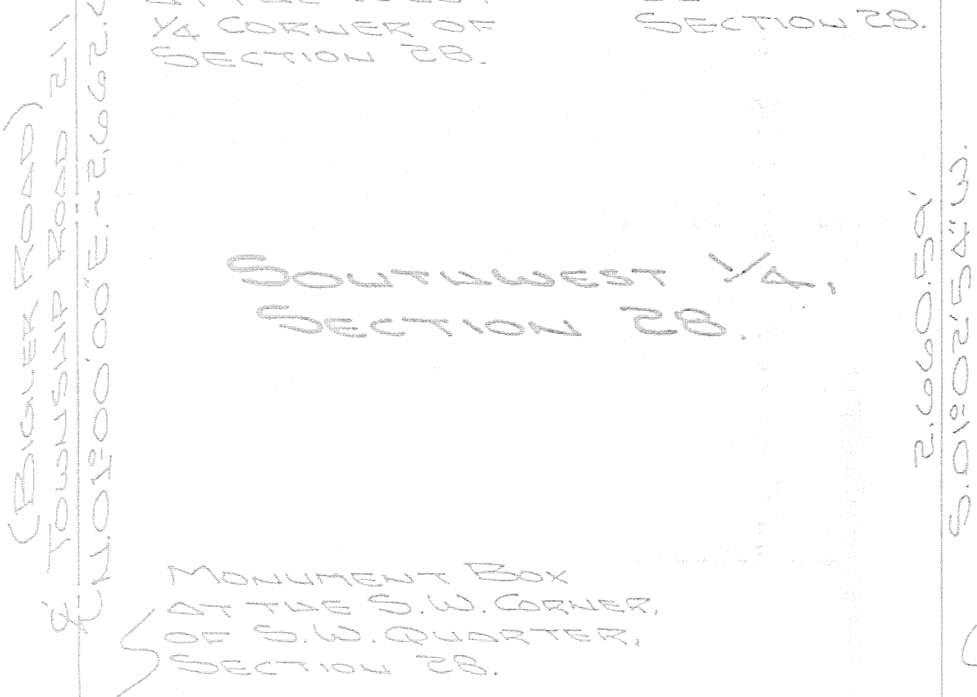

ATTEST:   
JOHN W. JAUERT  
PROFESSIONAL  
SURVEYOR NO. 6920

**Jauert**  
ASSOCIATES

**Surveying**  
AND LAND CONSULTING

RT. 3 BOX 449 WAPAKONETA, OHIO 45895  
PH. (419) 738-8962

K-85

Client LEE ATWA

County AUGLAIZE Township UNION

Section 28 T. 5 S., R. 7 E. Drwg. No. 94-266

Drawn By J. JAUERT Date MARCH 1995

Scale 1"=600' Sheet 1 of 2



## SURVEYOR'S DESCRIPTION

The following described tract of land is the South half of the South half of the Northwest Quarter of Section 28, Town 5 South, Range 7 East, Union Township, Auglaize County, Ohio and is more particularly described as follows:

The PLACE OF BEGINNING is at a monument box at the Southwest corner of the Northwest Quarter of Section 28, Union Township and in the centerline of Township Road 211 (Bigler Road);

thence with an assumed bearing of N.00°55'00"E. along the centerline of Township Road 211 and the West line of the Northwest Quarter of Section 28, a distance of 666.11 feet to a P.K. nail set;

thence S.89°36'41"E. a distance of 2,650.58 feet to an iron pin set, passing thru an iron pin set for reference at 20.00 feet in the East right-of-way of Township Road 211;

thence S.00°55'03"W. along the East line of the Northwest Quarter of Section 28, Union Township, a distance of 666.51 feet to a corner post found and used at the center of Section 28;

thence N.89°36'10"W. a distance of 2,650.57 feet to the monument box in the centerline of Township Road 211, which was the true PLACE OF BEGINNING.

Containing in all 40.54 acre of which 0.31 acre has been dedicated for highway purposes. The above described tract of land is subject to all legal easements, restrictions and reservations, if any, of record or in use on said premises. Previous deed references: Volume O.R. 223, page 732 - 734. This plat is recorded in Survey Book "K", page 85, in the Auglaize County Engineer's Office.

ATTEST:

  
John W. Jauert  
Professional Surveyor No. 6920



**Jauert**  
ASSOCIATES



**Surveying**

AND LAND CONSULTING

RT.3 BOX 449 WAPAKONETA, OHIO 45895  
PH. (419) 738-8962

Client LEE DTW  
County Auglaize Township Union  
Section 28 T. 5 S., R. 7 E. Drwg. No. 94-966  
Drawn By \_\_\_\_\_ Date March 1995  
Scale \_\_\_\_\_ Sheet 2 of 2